



**CAO**

[www.cao.ie](http://www.cao.ie)

**Handbook  
2024**



# CAO Timetable of Events\*

## 2023

**September** • CAO 2024 Interactive Handbook available online at [www.cao.ie](http://www.cao.ie)

**October**

**November** • CAO online application facility opens on **6 November at 12:00 noon**  
• Facility to add/change course choices opens on **6 November at 12:00 noon**

**December**

## 2024

**January** • Discounted application fee (€30 fee) available up to **20 January at 5pm**

**February** • Normal closing date for applications (€45 fee) is **1 February at 5pm**  
• Online Change of Course Choices (free) facility closes **1 February at 5pm**  
• Online facility to amend course choices becomes available (€10 fee) on **6 February at noon**

**March** • Closing date for amending course choices is **1 March at 5pm**  
• Most tests and interviews for restricted courses are held in March and April  
• Closing date for final completion of online DARE/HEAR forms is **1 March at 5pm**  
• Closing date for completion of Mature Applicant section of CAO form is **1 March at 5pm**  
• Late application facility opens on **5 March at 12:00 noon**  
• **DARE/HEAR** supporting documentation to arrive in CAO before **15 March at 5pm**

**April** • Most tests and interviews for restricted courses are held in March and April

**May** • Closing date for late applications is **1 May at 5pm**  
• Online Change of Mind (free) facility becomes available on **7 May at 12:00 noon** (expected date)  
• Check and Confirm reminder email sent to all applicants before end of May. Inform CAO if you do not receive it.

**June** • Leaving Certificate examinations

**July** • Change of Mind Closes on **1 July at 5pm**  
• Round A offers for certain categories of applicant e.g. mature, deferral, etc. are issued in **early July**  
• Exceptional closing date for late applications for those already attending a participating HEI is **22 July at 5pm**

**August** • Round Zero offers for certain categories of applicant issued in **early August**  
• Current year Leaving Certificate results issued (date to be confirmed)  
• Round One offers (date to be confirmed)  
• HEIs begin registration

**September** • HEIs begin registration  
• Results of Leaving Certificate appeals released (date to be confirmed)  
• Offer season ends (date to be confirmed)

**Tá leagan Gaeilge den Lámhleabhar seo ar fáil.**

Updates to the handbook, such as new courses and cancelled courses, may be viewed on the CAO website.

Go to [www.cao.ie](http://www.cao.ie),

click on '**CAO Handbook**' and see the table with the title '**Important Changes**'.

\*Dates may be subject to change. For the most up-to-date information please visit the Important Dates section of [www.cao.ie](http://www.cao.ie)

# TABLE OF CONTENTS

<b>INTRODUCTION</b>	<b>2</b>
Restrictions	3
Applicant's Responsibility	4
<b>APPLYING TO CAO</b>	<b>5</b>
Application Dates and Fees	6
Late Applications	6
Categories of Qualifications and Assessments	6
Applying for a Maintenance Fee Grant (SUSI)	19
Exemptions	19
Introducing your Course Choices	19
Applying for HEAR and DARE	21
Summer 2024 Examination Results	24
Interviews and Assessments	24
<b>AFTER APPLYING</b>	<b>25</b>
Interacting with your CAO Account	25
Important Correspondence	25
Check and Confirm / Statement of Application Record	26
Changing Courses / Change of Mind	27
Changes to your Personal and Examination Information	27
<b>THE OFFER STAGE</b>	<b>28</b>
The Offer Rounds	28
Accepting an Offer	29
Available Places	29
Points Calculation for Leaving Certificate Applicants	30
Points Calculation for Other Examinations	32
Deferring a Place	32
Taking Up a Deferral	32
The Leaving Certificate Appeals Process	32
Registration on your Accepted Course	32
<b>DIRECT APPLICATIONS</b>	<b>33</b>
Applications to be made Direct to Higher Education Institutions	33
<b>EXCEPTIONAL LATE APPLICATIONS</b>	<b>34</b>
Exceptional Late Applications (Exception to the Timetable)	34
Change of Mind (Exception to the Timetable)	34
<b>FURTHER INFORMATION</b>	<b>35</b>
Further Information	35
General Principles	35
Independent Appeals Commission	36
Contacting CAO	36
Online Applicant Checklist	37
<b>INSTITUTIONS AND COURSES LISTING</b>	<b>38</b>
Supporting Documents ( <i>inside back cover</i> )	100
Reference List of Participating Institutions ( <i>back cover</i> )	

## A SUMMARY OF THE MAJOR STAGES OF THE CAO APPLICATION PROCESS

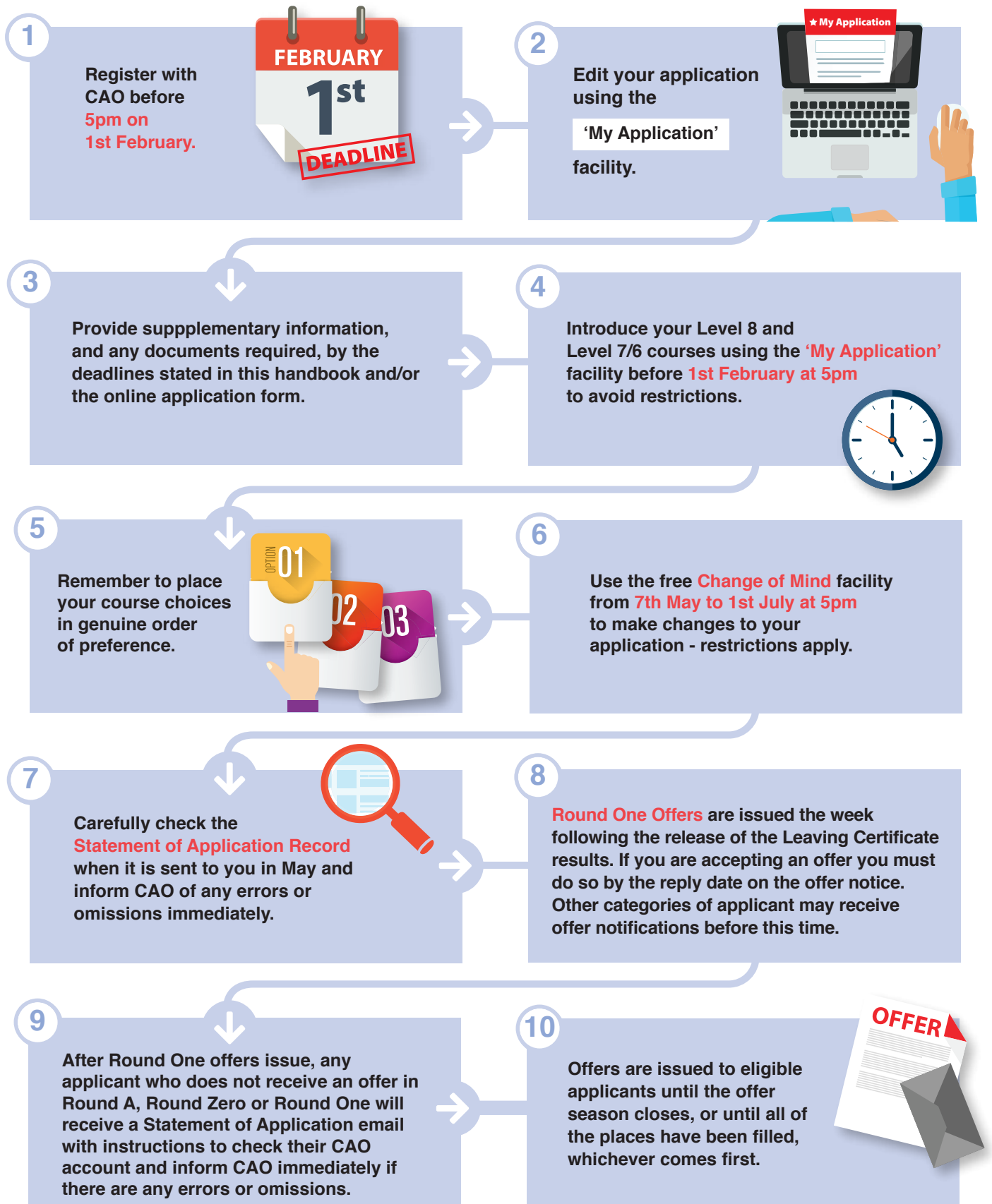

This chart is provided as a reference guide only. All applicants must read this CAO handbook carefully, and in its entirety.

# INTRODUCTION



The purpose of the Central Applications Office (CAO) is to process centrally applications for undergraduate courses in Irish Higher Education Institutions (HEIs), and to deal with them in an efficient and fair manner. The HEIs retain the function of making decisions on admissions.

This handbook has been prepared to provide information about the CAO application process. By reading this handbook carefully you will find out the information that you need to assist you with your application.

There are many avenues to be explored when you decide to make the journey into higher education; for the majority, that journey will involve a CAO application. It is important to note, however, that there are alternative access routes to higher education, other institutions offering further and higher education, and situations where you may have to apply to an institution directly.



**DO NOT LEAVE  
EVERYTHING TO  
THE LAST MINUTE!**

You should allow ample time to research your course choices carefully using the websites and prospectuses of the HEIs, and check for matriculation and minimum entry requirements - you will not receive an offer of a place on your chosen course if you do not meet the minimum entry requirements. You can find out more information from the prospectuses and websites of the institutions, at Open Days, and from your guidance counsellor.

Fees or a student contribution may be payable. You should refer to the HEI website for fees information and go to [www.studentfinance.ie](http://www.studentfinance.ie) or [www.susi.ie](http://www.susi.ie) for information about finance and grants.

If you have questions for CAO that are not answered in CAO literature or on the CAO website, or if there is any instruction that you do not understand, please contact us using the Contact form on the website [www.cao.ie](http://www.cao.ie).



## RESTRICTIONS

As a CAO applicant you may experience one or more of the following restrictions based on your course choices, your category of application, or restrictions imposed by the HEIs that you wish to apply to. Please read the following sections carefully:

### General Restrictions

**1. Making a late application** – individual HEIs may have restrictions on late applications, for example, some HEIs may not consider late applications from certain categories of applicant. In particular, mature applicants, and those presenting qualifications other than recently taken EU school-leaving examinations, should check the relevant HEI website before making a late application.

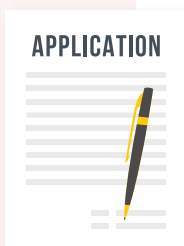

**2. Making changes to your course choices** – there are a number of intervals when you can make changes to your CAO application. However, if you are applying for a restricted course, or if you are a mature applicant, you may not be able to introduce courses using the free Change of Mind facility which opens in May and closes on the 1 July at 5pm. For more information about making changes to your application go to page 27.



### Restricted Courses

**3. Applying for a restricted course** – you must have applied to CAO by 1 February 2024 at 5pm if you wish to apply for a restricted course. The restricted course must be included on your course choices list by that date, or added to your application using the facility to amend course choices (for a fee of €10) before 1 March at 5pm.

Restricted courses normally require additional assessment procedures, for example, the submission of a portfolio, an oral assessment or interview, or a written assessment. Restricted courses are identified in the handbook by the

words “(Restricted - see page 3)” on the same line as the restricted course’s title. Please make sure to acquaint yourself with the additional requirements, if any, of the restricted course(s) that you have applied for and go to page 24 for more information about interviews and assessments.

**Exception:** If a restricted course shares the exact same assessment procedures with a course you had applied for by 1 February 2024, you may be permitted to introduce it on a Change of Mind. You should consult with the relevant HEI before introducing such a course.

### Mature Applicants

**4. Mature applicants** – most HEIs will require mature applicants, who wish to be assessed on mature grounds, to have applied to CAO by 1 February 2024 at 5pm, and include course choices by that date or add them using the facility to amend course choices (for a fee of €10) before 1 March at 5pm. (This restriction does not apply if the applicant wishes to be considered on the basis of school leaving qualifications only.) For more information about applying to CAO on the basis of mature years go to [www.cao.ie/mature](http://www.cao.ie/mature)

### Supplementary Admissions Routes

**5. Applying for DARE and/or HEAR** – to be considered for DARE and/or HEAR, applicants must have registered on the CAO system by 1 February 2024 at 5pm. To apply to DARE, you must answer YES to Question 1 (“Do you wish to be considered for DARE?”) on Section A of the fully completed Supplementary Information Form (SIF) by 5pm on 1 March 2024.

To apply to HEAR, you must indicate on your CAO application that you wish to apply for HEAR and fully and correctly complete all elements of the online HEAR form by 5pm on 1 March 2024.

Supporting documents for DARE and/or HEAR applicants must be sent to CAO offices before 15 March 2024 at 5pm.

## APPLICANT'S RESPONSIBILITY

Before applying to CAO it is important that you note the following information:

- You, the applicant, are responsible for ensuring that an application is complete, correct and on time.
- You are entering a competition for entry to higher education.
- In any one year, you may not present more than one application.
- You must examine the contents of this handbook carefully.
- You are responsible for the security of the personal data that you may have access to (for example, receive in the post, write down, store, print, view in a browser, download etc.). You should always ensure that your CAO account password and email passwords are kept safe, as well as logging out once you are finished using your accounts. For more information on data protection go to the Data Privacy section of [www.cao.ie](http://www.cao.ie).



- You must supply a valid email address and ensure you are receiving CAO emails at this address, for example, when you apply, the statement of application email in May, and other emails we send you (see also page 5).
- The Correspondence section of your account contains a log of all emails sent to you by CAO, and any online queries that you have submitted to CAO whilst logged in to your application. Please make sure to check the Correspondence section regularly for new emails from CAO containing important information and instructions.
- Certain minimum computing facilities are required for online applications (e.g. the latest version of Mozilla Firefox and Google Chrome) and applicants are advised to use a personal computer when applying to CAO in order to reduce the potential for applicant error.
- CAO cannot accept any responsibility for loss or hardship arising from your failure to avail of correction opportunities.



# APPLYING TO CAO

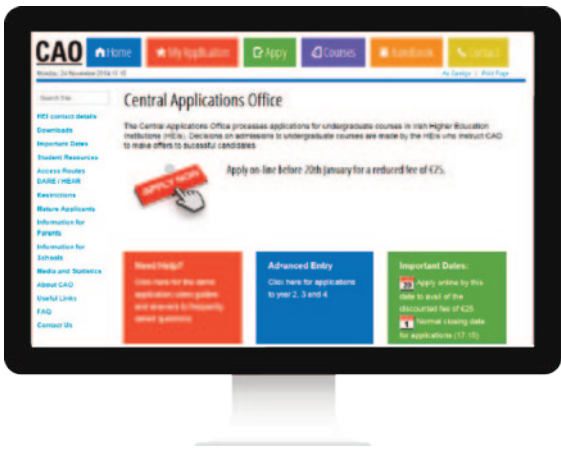

## Step 1

**Register on the CAO system in advance of the closing date to obtain your CAO application number**

1. Go online to [www.cao.ie](http://www.cao.ie) and click on **Apply**.
2. Enter your personal details carefully.
3. Supply a valid email address - a valid email address is required for security and communications purposes. Failure to provide a valid email address may have serious consequences, for example, you may not receive an offer. Please note that CAO, and the HEIs to which you apply, may wish to communicate with you about your application and they may contact you by email, post or SMS text message (see page 25).
4. Select the qualifications and assessments section(s) that are relevant to you (there may be more than one relevant section – see page 6 for more information).
5. Select your payment method.
6. Create a password. If you forget your password you can use the forgotten password facility. You will need your CAO application number, your date of birth, and the registered email address for your account to be able to automatically reset your password. If you experience difficulty resetting your password, email CAO using the Contact facility.

7. If you are paying by credit or debit card you will be redirected to a third party payment facility. No payment card details will be stored on the CAO system. Once your payment has been processed you will be brought back to the CAO website to complete the remaining steps, including indicating that you have read the terms and conditions.
8. You must then click on 'Proceed with application' to obtain your 2024 CAO application number. Your application details will appear on screen and you will also receive an email containing your CAO application number and your email verification code. If you do not receive an email with your 2024 application number your application has not been registered successfully.

**Please Note:** You should enter your name as it appears on your Birth Certificate or Passport. If you wish to apply under a different name, HEIs will require proof of identification at registration.

**Being registered as a CAO applicant means you have a CAO application number starting with '24'.**

**TIP:** before you register you can practice your application using the online **Demo Application form**

[CLICK HERE](#)



## APPLICATION DATES AND FEES

Table 1.1 Application dates and fees

APPLICATION TYPE	FEE	CLOSING DATE
Early online application (discounted)	€30	20 January 2024 at 5pm
Normal online application	€45	1 February 2024 at 5pm
Late online application – restrictions apply (see page 3)	€60	1 May 2024 at 5pm
Change of Mind – restrictions apply (see page 3)	Nil	1 July 2024 at 5pm
Exceptional online late application (see page 34)	€60	22 July 2024 at 5pm

Be sure to complete any action well in advance of closing dates. You should avoid making an application close to a closing date. No extensions to closing dates will be allowed and all application fees are non-refundable.

## LATE APPLICATIONS

Late applications are those which are received after 5pm on 1 February 2024. The closing date for late applications is 5pm on 1 May 2024, subject to the restrictions listed on page 3 of this handbook. The online facility for late applications opens on the 5 March 2024 at 12:00 noon – a fee of €60 applies.

## RE-APPLYING TO CAO

If you applied to CAO in a prior year and you wish to re-apply for 2024, you must make a new application in full i.e. you must complete the application form, pay the application fee, and supply any additional information / documentation required. In general, you do not need your old CAO application number as you will be provided with a new CAO number when you apply. In the case of applicants who are carrying forward DARE and/or HEAR eligibility from 2023, if you are unable to locate your 2023 CAO application number please email CAO via the Contact facility.



### Step 2

Log in via 'My Application' to provide details of your qualifications and assessments

**Go to [www.cao.ie](http://www.cao.ie) and click on My Application.**

In order to log in you will be asked to enter your CAO application number, your date of birth and the password that you created at the application stage. When you first log in you will be asked to verify the email account that you provided at registration, you will then be brought to the Qualifications and Assessments screen where you will be asked to provide additional information about the Qualifications and Assessments section(s) that you selected when you registered on the CAO system.

## CATEGORIES OF QUALIFICATIONS AND ASSESSMENTS

Some applicants may select one or more of the sections below, and it is important that applicants inform CAO of all qualifications in order to be credited for them at the offer stage. Please follow the instructions for the sections that are relevant to you. Unless these instructions are followed precisely, it may be necessary to suspend processing of your application and to contact you to seek compliance with the requirements. In such cases, an additional processing fee of €10 will be imposed.

- 1 Irish Leaving Certificate Exams (1985–2024): see **page 7**
- 2 QQI FET/FETAC Level 5/6 Exams (2002–2024): see **pages 8-9**
- 3 GCE A/AS Levels/GCSE (2006–2024): see **pages 10-11**
- 4 Other School Leaving Exams: see **pages 12-13**
- 5 Other Further Education: see **pages 14-15**
- 6 Third Level Higher Education: see **page 16**
- 7 Mature: see **pages 17-18**

# 1. Irish Leaving Certificate Exams (1985-2024)

**IMPORTANT: Applicants presenting Irish Leaving Certificate Examinations (1985-2024) must read the following carefully and in full.**

## Making an application to the CAO on the basis of Irish Leaving Certificate Examinations (1985-2024):

Applicants presenting Irish Leaving Certificate Examinations (1985-2024) must tick box 1 in the Qualification and Assessment Summary.

Applicants must also enter their school name, address, start year and finish year in the **Secondary Level Schools Attended** section of the online application.

**Please note:** Leaving Certificate Applied or pre-1985 Leaving Certificate Examinations should be recorded under box 4 'Other School Leaving Exams'.

## I sat my Leaving Certificate in a prior year – how do I supply my exam number?

If you have previously sat the Leaving Certificate you must provide your examination number(s) and the year(s) in which you sat your examination(s) in the space provided in the Qualifications and Assessments section. If you do not know your Leaving Certificate Examination number you may contact your school or the State Examinations Commission to access your details.

## I am a current year Leaving Certificate Applicant – how do I supply my exam number?

If you are a current year Leaving Certificate candidate, you must tick the box provided to indicate you are completing Leaving Certificate in the current year. You cannot enter your current year examination number (when you start your CAO application, usually, you will not have your Leaving Certificate examination number).

In March, the State Examinations Commission will provide 2024 Leaving Certificate Examination candidate data to CAO, and at a later date you will be asked to confirm your Leaving Certificate Examination number when you receive the Statement of Application Record email in May.

In some cases, we will email applicants in March and April to ask you to input your examination number manually into your CAO account – this is usually where we were unable to match your CAO application to a Leaving Certificate Examination number supplied to CAO by the State Examinations Commission. Please check the Correspondence section of your application carefully for correspondence from CAO.

## How does CAO obtain Leaving Certificate Examination results?

CAO will use the exam number supplied/confirmed by the applicant to access Leaving Certificate Examination results.

It is not necessary to supply a physical copy of your 1985-to-current year Leaving Certificate results provided that you have supplied your correct Leaving Certificate Examination year and exam number in your online application.

## How will my Leaving Certificate Examination results be assessed?

You can view the Leaving Certificate scoring scheme at [cao.ie/lcscore](https://www.cao.ie/lcscore)

If you already have your results, you can use the points calculator on our website to check your score: [cao.ie/calculator](https://www.cao.ie/calculator)

Leaving Certificate examination results are considered for offers in Round One and subsequent rounds.



**NOTE: we will contact applicants by email. When we send emails, we send them to the email address registered on your CAO application. Please ensure you monitor this email address for messages from CAO. Failure to do so may have serious consequences. A copy of all emails sent by CAO can be viewed in the Correspondence section of your CAO account.**

## 2. QQI FET/FETAC Level 5/6 Exams (2002-2024)

**IMPORTANT: Applicants presenting 2002-2024 QQI FET/FETAC Level 5/6 qualifications must read the following carefully and in full.**

### Making an application to CAO on the basis of QQI FET/FETAC qualifications:

Applicants presenting QQI FET/FETAC results from the years 2002 to 2024 must tick box 2, **2002-2024 QQI FET/FETAC Level 5/6 Exams**, in the Qualification and Assessment Summary. When applicants login to their application they must supply their correct PPSN in the box provided.

QQI use your Personal and Public Service Number (PPSN) as a unique identifier/examination number. **Applicants must ensure that the PPSN supplied to QQI by their college/centre/provider is the same as the one that is supplied to CAO.**

### How does CAO obtain QQI results?

CAO will use the PPSN supplied by the applicant to obtain 2002-2024 Level 5/6 results from QQI. When current year results are received, usually in June, CAO will email all QQI FET/FETAC applicants. Applicants must follow the instructions in this email carefully and check that all of their QQI Level 5/6 results are appearing correctly on their online CAO account.



### How are QQI FET/FETAC qualifications assessed?

For information on how QQI FET/FETAC awards are assessed you should visit [www.cao.ie/qqi](http://www.cao.ie/qqi) and click on:

**QQI FET/FETAC Entry Requirements.** For any further information on how these awards are assessed you should contact the Admissions Offices of the Higher Education Institutions (HEIs) that you have applied to: [www.cao.ie/hej](http://www.cao.ie/hej)

**Please Note:** Specific QQI FET/FETAC Level 5/6 awards may be required for entry to particular courses.

A full QQI FET/FETAC Level 5/6 Award is required; a QQI FET/FETAC Level 5/6 Record of Achievement / Component Certificate is not sufficient.

### Qualifications not received from QQI:

CAO does not receive all Further Education qualifications electronically from QQI. Applicants presenting:

- City & Guild awards
- FÁS awards
- BTEC Level 4 or higher
- Post-Leaving Certificate Courses (Republic of Ireland) other than QQI FET/FETAC Level 5/6

etc., should indicate the **Other Further Education** section (box 5) on the Qualification and Assessment Summary and supply evidence of such qualifications by post to **CAO, Tower House, Eglinton Street, Galway, H91 X25V, Ireland.**

**For more information on submitting documents, go to page 100 of the CAO Handbook.**

## Important Communications from CAO:

Applicants should monitor emails regularly as we may contact you with important communications related to your application.

All applicants will receive a Statement of Application Record email from CAO in May.

In June, all applicants who have indicated QQI FET/FETAC will receive an email from CAO in relation to their QQI results.

## When will I be notified of an offer?

The timing of offers for applicants applying on the basis of QQI FET/FETAC Level 5/6 results depends on the course(s) an applicant is applying to.

Some courses have a QQI quota of places reserved for QQI applicants. In this case applicants will be assessed in Round Zero (early August) based on their QQI results. If you are not successful in receiving an offer in this offer round, and if the quota of places is filled, you can continue to be assessed in Round One and later offer rounds based on your Leaving Certificate or other school leaving qualifications.

Some courses do not have a quota of places reserved for QQI applicants. In this case you will be assessed for the first time in Round One based on your highest scoring set of results in a single sitting i.e. either your QQI results or other qualifications if presenting other results, for example, Leaving Certificate exams.

## What is a Quota/Non-Quota Course?

Some courses have a QQI quota of places reserved for QQI applicants. Applications to QQI quota courses will be considered in Round Zero (early August). Applications to non-quota courses will be considered for the first time in Round One, alongside other school leavers.

Applicants can check if the courses they are applying to have a QQI quota reserved using the link below:

[www.cao.ie/qqisearch](http://www.cao.ie/qqisearch)

Type in the relevant course code and click **Go**.

This will bring up a page outlining the Major Awards required to be considered for the course and any essential component awards. The final column with the heading 'Notes' will have codes to indicate if the course is a quota course or not (There will also be codes relating to the combining of component awards over more than a single academic year for scoring purposes):

**Std** - The score is used to rank applicants among school leavers as well as those presenting QQI FET/FETAC.

**Qta** - The score is used to rank QQI FET/FETAC applicants for consideration for entry to a QQI FET/FETAC quota course.

**One** - The best score in a single QQI FET/FETAC assessment session are used for ranking purposes.

**Cmb** - the best score in any combination of QQI FET/FETAC assessment sessions are used for ranking purposes.

**Art** - The QQI FET/FETAC assessment will be combined with an assessment carried out by the HEI offering the course (e.g. an art portfolio assessment or an audition).



**PLEASE NOTE:** we will contact applicants by email. When we send emails, we send them to the email address registered on your CAO application. Please ensure you monitor this email address for messages from CAO. Failure to do so may have serious consequences.

### 3. GCE A/AS Level & GCSE Applicants (2006-2024)

**IMPORTANT: Applicants presenting GCE A/AS Level & GCSE must read the following carefully and in full.**

#### Making an application to CAO on the basis of GCE A/AS Levels and GCSEs:

Applicants must supply their examination details in the tables provided in this section.

#### What information is required in relation to current year examinations?

Under the table headed **GCE/GCSE examinations TO BE TAKEN**: you must provide the Exam Board, Centre Number, Candidate Number, Subject(s) and Level in the spaces provided.

#### How do I record prior year examination details?

Under the table headed **2006-2023 GCE A/AS and/or GCSE Examination Details** applicants are required to enter the details of their prior year examinations (GCE/GCSEs taken prior to 2006 should be included under **Other School Leaving Examinations** box 4).

- A list of **subjects recognised** by higher education institutions is available here:

[www.nui.ie/college/entry-requirements.asp](http://www.nui.ie/college/entry-requirements.asp)

This list is linked to the Subject drop-down menu in the table headed “2006-2023 GCE A/AS and/or GCSE Examination Details”. An explanation for “\*” appearing next to some subjects in the dropdown menu of this table can be found in the NUI list linked above.

The higher education institutions do not take account of the A-level subject ‘**General Studies**’ so you are not required to enter this subject in the table.

At GCSE level, **Double Award Science** should be entered in the table only once. Applicants should include the higher of the two grades they have been awarded.

If you have completed an **EPQ** (Extended Project Qualification) please select AS as the level and select EPQ (Extended Project Qualification) as the subject.

If you have completed an examination in a subject that appears on the NUI list above but for which there is no corresponding subject in the drop-down menu, please select **Other**.

Applicants completing examinations in **Winter/Spring – January/March** sitting should supply a certified photocopy of their results to CAO by post. CAO will arrange to add these results to the prior year examinations table for applicants.

**Please ensure that you enter the correct year, sitting, level, subject and grade for all of your previously taken examination results including GCSEs as these are required in order to meet course minimum entry requirements.**

**You may only select a subject once per sitting.**

### What documents do I need to supply?

You **MUST** post **certified photocopies of certificates/statements** of results for examinations (other than summer 2024) to **CAO, Tower House, Eglinton Street, Galway, H91 X25V, Ireland** immediately. Certificates or statements of results must be issued by the exam boards (containing the Exam Board logo). Documents produced by schools will not be sufficient.

A certified photocopy means that you photocopy your certificates/statements and then bring both the originals and the photocopies to an acceptable person or body (School, College, University, Police Station, Admissions Office, Notary) where they will stamp the photocopy as being a true copy of the original.

**For more information on submitting supporting documents, go to page 100 of the CAO Handbook.**

### What happens if I send an incorrect document or forget to send a document?

When we are in receipt of your supporting documents, these will be checked against the information you have provided in your online application. **If documents are not supplied to support your application then the results you have entered *will not be considered for assessment purposes.*** You, the applicant, are responsible for sending the correct documents.

### What happens when I get my summer 2024 examination results?

We expect to collect the results of summer 2024 'A' and 'AS' level British and Northern Ireland examinations electronically from examining authorities in August. In order to do this, we must have your correct Centre and Candidate Number. When the examination results are released in August we will send you an email with instructions on checking your account for the results of 'GCSE', 'A' and 'AS' examination results on file in CAO. Certified photocopies of any certified examination results not appearing on your account should be posted to CAO without delay.

Applicants completing A levels outside of the UK are advised to make arrangements to post results to CAO as soon as they are available. CAO cannot guarantee that we will have access to these results.

### When will I be notified of an offer?

Applicants applying on the basis of GCE/GCSE qualifications are considered in Round One and subsequent rounds.

#### NOTES:

Boards other than CCEA, CAIE (Cambridge), AQA, Pearson (Edexcel), OCR, WJEC, EDUQAS must be entered under Other School Leaving Examinations.

Candidates for current year Cambridge Pre-U and Extended Project Qualifications are required to enter the board, centre and candidate numbers under GCE/GCSE. Certified photocopies of these qualifications should be posted to CAO once they are available. Prior year Cambridge Pre-U should be recorded under Other School Leaving Examinations (box 4).

For more information on qualifications and assessments for GCE applicants visit [cao.ie/gce](http://cao.ie/gce)



**NOTE: we will contact applicants by email. When we send emails we send them to the email address registered on your CAO application. Please ensure you monitor this email address for messages from CAO. Failure to do so may have serious consequences.**

## 4. Other School Leaving Exams

**IMPORTANT: Applicants presenting Other School Leaving Examinations must read the following carefully and in full.**

### What are Other School Leaving Examinations?

The **Other School Leaving Examinations** category includes (but is not limited to) the following:

- School Leaving Exams outside of UK & Ireland
- Baccalaureate
- Scottish Exams
- Pre 1985 Irish Leaving Certificate
- Pre 2006 UK GCE/GCSEs
- Leaving Cert Applied
- Level 3 BTEC
- GNVQs
- VCEs
- Irish Matric Exams
- Non-Current year Pre-U
- ICCE, FSMQ, and Cambridge Technical Awards
- Qualifications not already included under categories 1, 2, 3, 5, 6, or 7

### What information do I need to supply on the CAO application form?

Please provide details of Other School Leaving exams and the years they were completed in the Qualifications and Assessments section of your CAO application. Describe the examinations briefly, including details of the National or European framework level where relevant.

### What supporting documents do I need to supply?

Applicants presenting Other School Leaving Examinations must supply a certified photocopy of their final examination results – by post to CAO – as soon as they are available. Documents not printed in English must be accompanied by an official translation. Only certificates/statement of results produced by an examining authority will suffice.

If you are a May 2024 IB candidate, please ask your IB coordinator to list 'Central Applications Office' among the list of institutions that will have permission to access your results. In this way, when results are released, CAO will be able to access your May 2024 results (only) online and add them to your application file. We will then supply them to the Higher Education Institutions that you have applied to for their consideration.

### What is a certified photocopy?

A certified photocopy means that you photocopy your certificates/statements and then bring both the originals and the photocopies to an acceptable person or body (School, College, University, Police Station, Admissions Office, Notary) where they will stamp the photocopy as being a true copy of the original.

### What is an official translation?

An official translation is one which is carried out by a professional translation service provider.

### What evidence of English language proficiency do I need to supply?

Applicants may also be required to provide evidence of **English language proficiency**. For further information on English Language proficiency please see the document linked below or contact the Admissions Office of the institution that you wish to apply to for more information:

[cao.ie/euefta](http://cao.ie/euefta)

### Where do I send my documents?

Documents must be sent by post to **CAO, Tower House, Eglinton Street, Galway, H91 X25V, Ireland**. Do not fax or email copies of results to CAO. Faxed or emailed documents are not considered sufficient evidence of results, nor are letters or printouts produced by your school listing your results.

**For more information on submitting supporting documents, go to page 100 of the CAO Handbook.**

### When will I be notified of an offer?

Applicants applying on the basis of Other School Leaving qualifications (regardless of year completed) are considered in Round One and subsequent rounds.

### What is the deadline for submitting my documents?

Applicants are advised to supply their supporting documents to CAO as soon as possible. In respect of examinations already taken, evidence should be posted to CAO within 10 days of registering with CAO. Evidence of the results of examinations which are being taken in the current year must be sent to CAO as soon as they are available and must be with CAO a minimum of 12 days before the relevant offer round. HEIs may consider documentation received after this date, but there is a risk it may not be considered until a subsequent round.

### How will my qualifications be assessed?

Other School Leaving qualifications are assessed by the Higher Education Institutions (HEIs). Applicants will need to check with individual HEI Admissions Offices for information on how qualifications will be assessed.

You will find HEI contact details at the link below:

[cao.ie/heI](http://cao.ie/heI)

Information on how HEIs carry out their assessment and scoring can be found in the document linked below:

[cao.ie/euefta](http://cao.ie/euefta)

Please note: Candidates born and fully educated outside the Republic of Ireland who are presenting qualifications other than the Leaving Certificate for matriculation are automatically exempt from Irish and do not need to make application to the NUI.



**NOTE: we will contact applicants by email. When we send emails, we send them to the email address registered on your CAO application. Please ensure you monitor this email address for messages from CAO. Failure to do so may have serious consequences. A copy of all emails sent by CAO can be viewed in the Correspondence section of your CAO account.**



## 5. Other Further Education

**IMPORTANT: Applicants presenting Other Further Education must read the following carefully and in full.**

### What qualifications are included under Other Further Education?

Applicants should select **Other Further Education** if they have qualifications or awards that are not covered by categories 1-4, for example:

- City & Guild awards
- SOLAS/FÁS awards
- BTEC Level 4 or higher
- Post-Leaving Certificate courses (excluding QQI Level 5 and 6 courses included under category 2)
- Pre-2002 FETAC Level 5/6 (NVCA Level 2/3).

### What information should I include?

Applicants should describe briefly on additional pages any special experience and/or qualification **STIPULATED IN HEI LITERATURE** as being relevant for the admission process. If relevant, state the dates, locations, subjects, and (if known) results.

Applicants should mention any other relevant Further Education/Training qualifications. **DO NOT** mention anything unless it has been stipulated, as this may delay consideration of your application.

### What information is required in relation to Pre-2002 FETAC Level 5/6 (NCVA Level 2/3)?

Applicants presenting **pre-2002** FETAC Level 5/6 (NCVA Level 2/3) should note the following:

- Mention any pre-2002 examinations which have been fully completed, showing the year the qualification was certified.
- **Tick box 2 if you have, or are currently completing, a 2002-to-current year QQI/FETAC level 5 or 6 award.**
- If you require previous FETAC Level 5/6 examinations to be combined with your current year QQI FET/FETAC Level 5/6 examinations, you should contact QQI to ensure that CAO receives the combined results in the current year examination results file. Specific QQI FET/FETAC Level 5/6 awards may be required for entry to particular courses. You should check the appropriate HEI literature to ensure that your FETAC Level 5/6 course is acceptable and go to **[www.cao.ie/qqi](http://www.cao.ie/qqi)** for more information. A full QQI FET/FETAC Level 5/6 Award is required; a QQI FET/FETAC Level 5/6 Record of Achievement is **NOT** sufficient.



### What supporting documents do I need to supply?

Applicants must supply (by post) certified A4 photocopies of certificates to support any qualifications mentioned in this section.

### Where do I send my documents?

Documents must be sent by post to **CAO, Tower House, Eglinton Street, Galway, H91 X25V, Ireland**. Do not fax or email copies of results to CAO. Faxed or emailed documents are not considered sufficient evidence of results, nor are letters or printouts produced by your school listing your results. Only certificates/statements of results produced by an examining authority will suffice.

For more information on submitting supporting documents, go to page 100 of the CAO Handbook.

### What is the deadline for submitting my documents?

Applicants are advised to supply supporting documents to CAO as soon as possible. In respect of examinations already taken, evidence should be posted to CAO within 10 days of registering with CAO. Evidence of the results of examinations which are being taken in the current year must be sent to CAO as soon as they are available and must be with CAO a minimum of 12 days before the relevant offer round.

### How will my qualifications be assessed?

Other Further Education qualifications are assessed directly by the Higher Education Institutions (HEIs). Applicants will need to check with individual HEI Admissions Offices for information on how qualifications will be assessed. You will find HEI contact details at the link below:

[cao.ie/hei](https://cao.ie/hei)



**NOTE:** we will contact applicants by email. When we send emails, we send them to the email address registered on your CAO application. Please ensure you monitor this email address for messages from CAO. Failure to do so may have serious consequences. A copy of all emails sent by CAO can be viewed in the Correspondence section of your CAO account.

## 6. Third Level Higher Education

**IMPORTANT: Applicants presenting Third Level Higher Education must read the following carefully and in full.**

### Who should tick this category?

Applicants who have attended a higher education institution at any time, anywhere, for any period of time, should select this category. This category must be selected regardless of whether you passed or failed or did not take examinations. Failure to disclose the appropriate information may result in the cancellation of your application. Checks are made to ensure that this information has not been omitted.

### Where do I send my documents?

Documents must be sent by post to **CAO, Tower House, Eglinton Street, Galway, H91 X25V, Ireland**. Do not fax or email copies of results to CAO. Faxed or emailed documents are not considered sufficient evidence of results, nor are letters or printouts produced by your school listing your results. Only certificates/statements of results produced by an examining authority will suffice.

**For more information on submitting supporting documents, go to page 100 of the CAO Handbook.**

### Next Steps/Supporting Documents:

1. If you have **completed** a course you must supply (by post) a certified photocopy of an academic transcript.
2. If you have **withdrawn** from a course before completing it you should supply (by post) a certificate of attendance showing the relevant dates of entry and withdrawal.
3. If you are **still attending** an institution of higher education, give full details (on the online form) stating institution(s) attended, course(s) taken, dates of attendance, current status and results obtained (at time of application). Supply certified photocopies (by post) of examination results received to date (if any). You do not need to supply the documentation mentioned in points 1 and 2 above.

### What is the deadline for submitting my documents?

Applicants are advised to supply supporting documents to CAO as soon as possible. In respect of examinations already taken, evidence should be posted to CAO within 10 days of registering with CAO. Evidence of the results of examinations which are being taken in the current year must be sent to CAO as soon as they are available, and must be with CAO a minimum of 12 days before the relevant offer round.

### How will my qualifications be assessed?

Third Level Higher Education qualifications are assessed directly by the Higher Education Institutions (HEIs). Applicants will need to check with individual HEI Admissions Offices for information on how qualifications will be assessed. You will find HEI contact details at the link below:

[cao.ie/hei](https://cao.ie/hei)



**NOTE: we will contact applicants by email. When we send emails, we send them to the email address registered on your CAO application. Please ensure you monitor this email address for messages from CAO. Failure to do so may have serious consequences. A copy of all emails sent by CAO can be viewed in the Correspondence section of your CAO account.**

## 7. Mature Applicants

**IMPORTANT: Applicants making a Mature Application must read the following carefully and in full. Applicants should also see [cao.ie/mature](http://cao.ie/mature) for further information.**

### What is a Mature Applicant?

Normally mature applicants should be **23 years old on or before 1st January** of the year of admission.

### When should a Mature Applicant apply to CAO?

It is extremely important that Mature Applicants have registered on the CAO system before 1 February at 5pm. Most HEIs will not consider applicants on mature grounds who apply after 1 February. The Mature Applicant Form (part of the CAO Application Form) must be completed by 1 March 2024 at 5pm (please read the instructions at [www.cao.ie/mature](http://www.cao.ie/mature) before completing this section)

**Please note:** Some HEIs may have a different age requirement, different definitions of mature applicants, etc., and some will consider applications received after the 1 February closing date.

### What are the entry requirements for mature applicants?

Before you start your CAO application you should take some time to review the prospectuses and websites of the institutions that you are interested in applying to for more information. If you have questions, contact the Admissions Officers of the individual institutions and ask them to explain the entry requirements and if a quota of places applies.

See the Direct Applications section of the CAO Handbook (page 33) for advice on whether to apply through CAO or directly (or both).

### What information is required in the Mature Applicant Form?

HEIs wish to carefully evaluate applications from mature applicants and, therefore, need certain information to be provided using the Mature Applicant Form (see [www.cao.ie/mature](http://www.cao.ie/mature) for more information on completing sections 1-11):

1. Highest Qualification to Date.
2. Current Studies
3. Post-secondary Education
4. Second Level Education
5. Non-certificate Courses
6. Employment or Voluntary Work
7. English Language Proficiency (if applicable)
8. References
9. Statement of Interest
10. Hobbies/Interests
11. Additional Information

**Please note:** School leaving examinations and QQI FET/FETAC results presented by mature applicants are also considered in the normal competition for places. Applicants must ensure that they indicate this by ticking the relevant section(s) in the Qualification and Assessment Summary and providing the information required in these sections.

#### Mature applicants to:

- Nursing/Midwifery
- Primary teaching
- Graduate-entry courses

are not required to complete Mature Applicant Sections 1-11 UNLESS they are also applying for other courses and wish to be considered on the grounds of mature years for those courses. For more information on nursing/midwifery/ graduate programmes go to the Interviews and Assessments section of the CAO Handbook (page 24).

If you are applying for mature entry to primary teaching in Dublin City University, Marino Institute of Education, Mary Immaculate College Limerick or Maynooth University, you must apply to CAO by 1 February at 5pm. In March, those meeting the eligibility criteria will be sent an email (to the email account registered to their CAO account) with instructions for completing and submitting a supplementary form.

## What supporting documentation is required?

Applicants should supply by post:

- Evidence of any qualifications that have been mentioned in the Mature Applicant Form (within 10 days of registering with CAO)
- Supplementary information that you were unable to include in the space provided
- Any documentation required by each of the institutions to which you are applying
- If English is not your first language you must provide evidence of competency in the English language.

For more information, contact the Admissions Office of the institution(s) that you are applying to.

## What is the deadline for submitting my documents?

Applicants should supply their supporting documents to CAO within 10 days of registering with CAO.

## How will my qualifications be assessed?

Mature Applicants applying on the basis of mature years are assessed directly by the Higher Education Institutions (HEIs). Applicants will need to check with individual HEI Admissions Offices for information on how qualifications will be assessed. You will find HEI contact details at the link below:

[cao.ie/hej](https://cao.ie/hej)

## Where do I send my documents?

Documents must be sent by post to **CAO, Tower House, Eglinton Street, Galway, H91 X25V, Ireland**. Do not fax or email copies of results to CAO. Faxed or emailed documents are not considered sufficient evidence of results, nor are letters or printouts produced by your school listing your results. Only certified photocopies of certificates/ statements of results produced by an examining authority will suffice.

## When will I be notified of an offer?

Applicants being assessed on the basis of mature years will be considered for offers in Round A, which is usually in early July. Some additional offers may issue to mature applicants in Round Zero (early August).

For more information on submitting supporting documents, go to page 100 of the CAO Handbook.



**NOTE:** we will contact applicants by email. When we send emails, we send them to the email address registered on your CAO application. Please ensure you monitor this email address for messages from CAO. Failure to do so may have serious consequences. A copy of all emails sent by CAO can be viewed in the Correspondence section of your CAO account.

## APPLYING FOR A MAINTENANCE FEE GRANT (SUSI)

### Step 3

#### Indicate if you wish to be considered for Maintenance Fee/Grant (SUSI)

If you have applied to SUSI for a grant, or if you intend to do so, you may indicate this on your CAO online application. CAO will then provide your identification, contact and offer/acceptance details to the grant authority (SUSI). **Ticking this section of the CAO form does not mean that you have applied to SUSI so please make sure to visit [www.studentfinance.ie](http://www.studentfinance.ie) or [www.susi.ie](http://www.susi.ie) to complete the necessary steps.** Other than providing these details to the grant authority, CAO plays no role in processing grant applications.

## EXEMPTIONS

### Step 4

#### Seeking exemption from minimum entry requirements

If you wish to seek exemption from minimum entry requirements (e.g. exemptions from Irish or modern language requirements) then you should contact the Admissions Offices of the HEIs for further details (in the case of NUI institutions see [www.nui.ie](http://www.nui.ie) for details). NUI exemptions, once processed by NUI, will be visible in the Qualifications and Assessments section of applicant accounts from early March.

In May, you will receive a Statement of Application Record instructing you to log in to your CAO account to check that all of your account and examination information is complete and correct. To check if your NUI or TCD exemption has been recorded, go to the Qualifications and Assessments section of your application. If you have an exemption recorded against your account it will appear here.

If you have been granted exemption from the NUI Irish (and/or third language) requirement and there is no reference to it in your account when the Statement of Application Record email issues, you must notify CAO immediately.



**TIP:**  
Further information on exemptions is available in the Applicants section of [www.cao.ie](http://www.cao.ie)  
[cao.ie/exemptions](http://cao.ie/exemptions)

## INTRODUCING YOUR COURSE CHOICES

### Step 5

#### Add your Level 8 and Level 7/6 course choices before 1 February to avoid restrictions

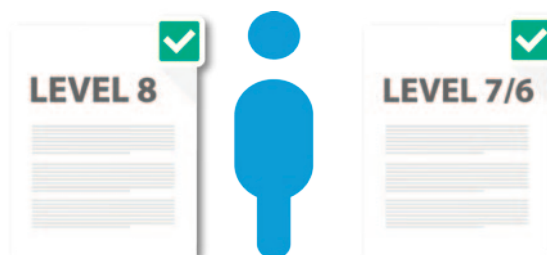

### What do levels 6, 7 and 8 mean?

The courses listed in this handbook are classified with reference to the National Framework of Qualifications (NFQ). Courses are listed by their NFQ level of learning achievement, for example, NFQ Level 6, 7 or 8 and by the NFQ Award-Type to which each course leads e.g. Honours Bachelor Degree.

A small number of courses listed in this handbook lead to what are known as non-major awards. Where applicable, these will be listed as Certificates (CT) or Foundation Certificates (FC) at NFQ Level 6 and as Diplomas (DP) at NFQ Level 7.

This table outlines the range of NFQ Levels and Award-Types that are used to classify the courses in this handbook:

**Table 1.2 NFQ Levels and Award-Types**

NFQ Levels	Major Award-Type
Level 8	Honours Bachelor Degree
Level 7	Ordinary Bachelor Degree
Level 6	Higher Certificate

You are responsible for ensuring that you meet the specified entry requirements and conditions for all courses. The processing of an application at any stage should not be taken as an indication of eligibility for any course.

**Adding courses to your application**

To add your course choices, log in to the ‘My Application’ facility and click on ‘Add Level 8 course choices’ or ‘Add Level 7/6 course choices’. **You are given the option to introduce 10 course choices on each list**, and the choices that you make on one list will not affect the choices on the other list – the only time you have to choose between the lists is if you receive an offer of a course from both lists.

You will have opportunities to make changes to your course choices lists using the Change of Mind facility – restrictions apply (see page 3). For more information on changing course choices go to page 27 of this handbook and go to [www.cao.ie/com](http://www.cao.ie/com)

When can I change/add my courses?	
6 November – 1 February at 5pm	Free of charge
6 February – 1 March at 5pm*	€10 fee
7 May – 1 July at 5pm	Free of charge

\*This window to change/add courses can be used by mature applicants or those who wish to add a restricted course to an application. If you are not a mature applicant or the courses that you want to add are not restricted, you can wait to make your changes during May and June.

**Search for your courses here:**



[www.cao.ie/courses](http://www.cao.ie/courses)



**Order of Preference**

When entering your course choices it is extremely important that you list your courses based on your genuine order of preference and not on assumptions about examination performance or what you think the points will be for a course.

At the offer stage, you will receive an offer of the course highest up on your course choices list(s) that you are deemed eligible for, if any. For example, if you receive your first preference Level 8 course in Round One you will not receive an offer for a lower Level 8 preference in subsequent rounds. If you receive an offer of your third preference course you may still receive an offer of your second or first preference course in a subsequent round of offers, but you will not receive an offer of your fourth preference course or lower.

For more information about how offers are issued and order of preference watch the CAO video guides at [www.cao.ie/video](http://www.cao.ie/video) and go to [www.cao.ie/preference](http://www.cao.ie/preference)

## APPLYING FOR HEAR AND DARE

### Step 6

Indicate if you wish to be considered for the Higher Education Access Route (HEAR) and apply for HEAR

**TIP:**  
Download the HEAR Handbook

[cao.ie/hear](http://cao.ie/hear)

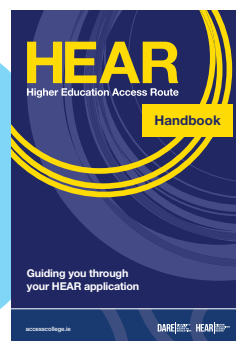

**Table 1.3 HEIs participating in the HEAR scheme**

HEIs participating in the HEAR Scheme		
Atlantic Technological University	Munster Technological University	Technological University of the Shannon
Dublin City University	National College of Ireland	Trinity College Dublin
Dundalk Institute of Technology	NCAD	University College Cork
Dun Laoghaire Institute of Art, Design & Technology	RCSI University of Medicine & Health Sciences	University College Dublin
Marino Institute of Education	St Patrick's Pontifical University	University of Galway
Mary Immaculate College	South East Technological University	University of Limerick
Maynooth University	Technological University Dublin	

The Higher Education Access Route (HEAR) is a third level alternative admissions scheme for school-leavers resident in the Republic of Ireland, who are underrepresented at Higher Education due to their socio-economic background. Before submitting a HEAR application you should read the HEAR Handbook on the CAO website and discuss this with your parents, guardians or guidance counsellor. There are other admissions routes for mature and QQI FET/FETAC Level 5/6 applicants; further information is available on HEI websites.

#### Applicants applying for HEAR must:

1. Be under the age of 23 as of 1 January 2024.
2. Apply online to CAO by 5pm on 1 February 2024.
3. No later than 5pm on 1 March 2024, indicate in your CAO application that you wish to apply for HEAR, and fully and correctly complete all elements of the HEAR form (the HEAR form is part of your CAO application). Once you have completed the HEAR application form a checklist will appear on-screen telling you which documents you need to supply.
4. Post your supporting documents to arrive in CAO no later than 5pm on 15 March 2024.
5. Submit A4 photocopies of your supporting documents. Do not send originals. HEIs may require you to supply the original documents at a later date and any offers made are subject to this condition.

For more information about HEAR go to [accesscollege.ie](http://accesscollege.ie) and/or visit the websites of Access Offices in the participating institutions. Instructions for submitting a HEAR application may be found in the HEAR Application Handbook at [accesscollege.ie](http://accesscollege.ie) and [cao.ie/hear](http://cao.ie/hear).

**Please note:** A separate application for financial assistance needs to be made via [www.susi.ie](http://www.susi.ie).

#### Carrying forward HEAR eligibility

If you were deemed eligible for HEAR in 2023, it carries forward for one year provided that you apply to CAO by 1 February 2024 at 5pm and indicate that you wish to apply to HEAR and enter your correct CAO 2023 application number in the box provided by 5pm on 1 March 2024. You are still required to complete all relevant sections of the 2024 HEAR application form, however you do not need to supply supporting documents as part of your application.



**TIP:** Instructions for submitting supporting documents to CAO can be found in the **HEAR Handbook** and on the **inside back cover (page 100)** of this handbook.



**Step 7**

Indicate if you wish to disclose a Disability and apply for the Disability Access Route to Education (DARE)



**Table 1.4 HEIs participating in the DARE scheme**

HEIs participating in the DARE Scheme		
Atlantic Technological University	Munster Technological University	Technological University Dublin
Dublin City University	National College of Ireland	Trinity College Dublin
Dundalk Institute of Technology	NCAD	University College Cork
Dun Laoghaire Institute of Art, Design & Technology	RCSI University of Medicine & Health Sciences	University College Dublin
Marino Institute of Education	St Patrick’s Pontifical University	University of Galway
Mary Immaculate College	South East Technological University	University of Limerick
Maynooth University	Technological University of the Shannon	

If you wish to disclose a disability, click on the ‘Modify Disability (and DARE Application) Status’ button on the online application form and follow the instructions provided: **for most institutions, you must complete this part of your application before 1 March at 5pm.** If you would like to provide more information on your Disability, please complete the **Supplementary Information Form (SIF)** before 1 March at 5pm. This will allow the HEIs to consider any specific support needs you may have in a HEI. You will be instructed to complete the SIF form when you select ‘Modify Disability Status’ on the online application form. Instructions for completing the form and submitting documents are included in the online form.

Some HEIs take account of the impact of your disability on your educational performance through DARE. If deemed eligible for DARE, applicants may receive a reduction in points for entry to courses in participating HEIs. To be considered for entry to a course applicants must satisfy matriculation/minimum entry and subject requirements. Full details on the **Disability Access Route to Education (DARE)** and instructions for submitting a DARE application may be found in the DARE Application Handbook, at [www.accesscollege.ie](http://www.accesscollege.ie) and at [www.cao/dare](http://www.cao/dare).

There are other admissions routes for mature and QQI FET/FETAC Level 5/6 applicants; further information is available on HEI websites.

**Applicants applying for DARE must:**

1. Be under the age of 23 as of 1 January 2024.
2. Apply to CAO by 5pm on 1 February 2024.
3. No later than 5pm on 1 March 2024 you must disclose your disability in your CAO application and fully and correctly complete Section A of the **Supplementary Information Form (SIF)** (the SIF is part of your CAO application). **If you wish to be considered for DARE you must answer yes to question 1 on the fully completed SIF by 5pm on 1 March 2024.**
4. Download Section B of the SIF (Educational Impact Statement), have it completed by your school and returned to CAO to arrive by 5pm on 15 March 2024.
5. Download Section C of the SIF (Evidence of Disability), have it completed by the appropriate medical professional (only if you do not already have a report verifying your disability) and return it to the CAO to arrive by 5pm on 15 March 2024.

In place of Section C, applicants with Dyslexia / Significant Literacy Difficulties or Dyscalculia / Significant Numeracy Difficulties are asked to provide a full Psychological Assessment Report completed by an appropriately qualified psychologist.

Where the applicant is applying under the Dyslexia / Significant Literacy Difficulties category, but does not have a full Psychological Assessment Report, they should instead download Section D (School Statement), request the school complete this statement and return it to the CAO to arrive by 5pm on 15 March 2024.

**Please note:** There are particular requirements for Section C of the SIF when applying for alternative admissions schemes in relation to the Medical Consultant/Specialist who must verify your disability, the age limit on reports and the documentation required. Please see [www.accesscollege.ie](http://www.accesscollege.ie) for more information about what these requirements are.

**You are not obliged to disclose a disability unless you are applying for an alternative admissions scheme (e.g. DARE).**

If you do not wish to disclose your disability on the application form, you may do so at any time on entering a HEI and reasonable accommodation will be made at that stage if possible. Please note that disclosure of a disability will not adversely affect your application in any way.



**TIP:** Instructions for submitting supporting documents to CAO can be found in the **DARE Handbook** and on the **inside back cover (page 100)** of this handbook.

**Carrying forward DARE eligibility**

If you were deemed eligible for DARE in 2023 it carries forward for one year provided that you apply to CAO by the 1 February 2024 at 5pm and indicate that you wish to apply to DARE by 5pm on 1 March 2024.

You must:

- disclose your disability by 5pm on 1 March 2024 in your CAO application;
- fully and correctly complete Section A of the Supplementary Information Form;
- indicate that you wish to be considered for the DARE scheme by indicating this on the fully completed SIF by ticking 'Yes' to Question 1 and enter your correct CAO 2023 application number at Question 1(b) of the SIF by 5pm on 1 March 2024. You are still required to complete all relevant sections on Section A of the 2024 SIF form, however you do not need to supply supporting documents as part of your application.

**TIP:**  
Download the DARE Handbook

[cao.ie/dare](http://cao.ie/dare)

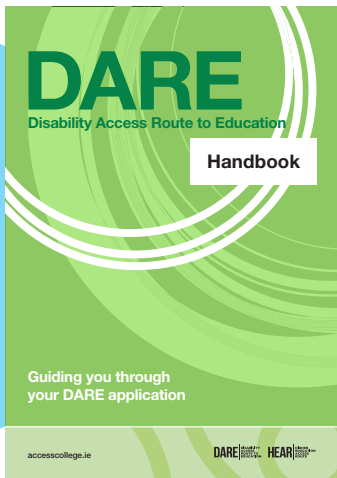

## SUMMER 2024 EXAMINATION RESULTS

If you have provided CAO with your correct examination details (or PPS number for QQI FET applicants), CAO automatically receives the following examination results: Leaving Certificate, QQI FET, CCEA (Northern Ireland) GCE, British GCE. For all other examining bodies, you must supply certified photocopies of results of summer 2024 examinations to CAO as soon as they become available. To be considered in the competition for places, these results must arrive in CAO a minimum of 12 days before the relevant offer round. HEIs may consider documentation received after this date, but there is a risk it may not be considered until a subsequent round.

## INTERVIEWS AND ASSESSMENTS

For some courses you may need to sit additional assessments, provide supplementary information (e.g. a portfolio or a statement), or attend for an interview. Some of these courses will be marked as “(Restricted – see page 3)” in the CAO Handbook, but you should consult the websites and prospectuses of the HEIs for more information.

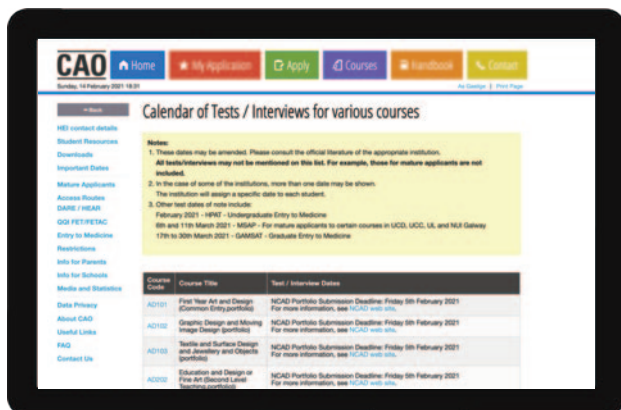

Interviews  
and Assessments

[cao.ie/interviews](https://www.cao.ie/interviews)

## GAMSAT and HPAT

You are advised to apply online, before 1 February at 5pm, if you need to apply for the 2024 GAMSAT or HPAT tests. Mature applicants applying for Graduate Medicine only are not required to complete the Mature section.

Check your email inbox regularly as CAO communicates via email with such applicants.

In order for your GAMSAT results to be forwarded to CAO by ACER, you must indicate on any of your current GAMSAT registrations (September 2022, March 2023, September 2023, March 2024) that you are an applicant to an Irish programme. Results from these sittings only will be considered for 2024 Graduate Medicine entry.

Current year HPAT results will be obtained directly from ACER. For more information go to [www.cao.ie/ugmed](https://www.cao.ie/ugmed)

## Graduate Medicine

Qualified applicants are ranked solely on the basis of GAMSAT results. For more information go to [www.cao.ie/gradmed](https://www.cao.ie/gradmed)

## Mature Nursing/Midwifery

Mature applicants for nursing/midwifery are ranked based on their score in an assessment test which is required by the Nursing and Midwifery Board of Ireland (NMBI). For entry to programmes in 2024, full details about the assessment will be publicised on the NMBI website [www.nmbi.ie](https://www.nmbi.ie). It is expected that the test will take place in March/April 2024 but this is subject to change. For further information, please email [careersinformation@nmbi.ie](mailto:careersinformation@nmbi.ie)

# CHECK AND CONFIRM YOUR ACCOUNT INFORMATION



## INTERACTING WITH YOUR CAO ACCOUNT

Applicants are advised to log in to their CAO Account at different intervals to verify that all of their information has been recorded completely and correctly.

The Correspondence section of your account contains a log of all emails sent to you by CAO, and any online queries that you have submitted to CAO whilst logged in to your application. Please make sure to check the Correspondence section regularly for new emails from CAO containing important information and instructions.

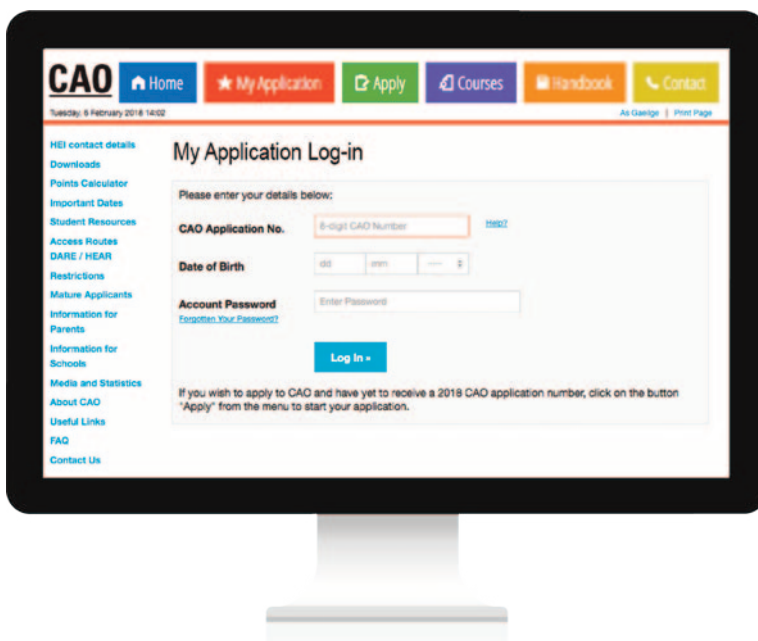

## IMPORTANT CORRESPONDENCE

CAO will communicate with applicants by email and in some instances by post, telephone or SMS text. All CAO correspondence must be read carefully and any errors or omissions notified to CAO immediately via [www.cao.ie/contact](http://www.cao.ie/contact)

It is the responsibility of the applicant to ensure that all relevant correspondence is received and dealt with appropriately. Failure to respond may have very serious consequences, for example, you may not receive an offer.

**Please make sure to check the email account provided at the application stage and carefully read the Statement of Application Record issued to all applicants in May.**

At the offer stage, applicants will receive an offer notification if they are deemed eligible for an offer, or a Statement of Application email if they have not been deemed eligible for an offer by Round One.

Some HEIs will also contact applicants directly by post, email or SMS text message. You should periodically check your spam, bulk, promotional or junk mail folders, etc. If you find emails from CAO or HEIs are being directed to these folders you should consider adding these email addresses to your contacts or email address book.



## CHECK AND CONFIRM

Before the end of May, you will be sent a **Statement of Application Record email**. The purpose of this e-mail is to instruct you to log in and verify that all of your information has been recorded completely and correctly on your CAO account. **There may be very serious consequences for your application if you do not follow these instructions immediately.**

When you receive the email you must do the following:

1. Read the instructions on the Statement of Application Record page at [www.cao.ie/soar](http://www.cao.ie/soar)
2. Log in to your CAO Account to check and confirm your account information, including your personal details, the qualifications and assessments section (examination and exemption information) and your course choices. Do not delay.
3. If there are any errors or omissions inform CAO immediately (follow the instructions provided). Failure to correct errors or omissions at this stage may have very serious consequences and lead to the loss of a place.



4. You must click the 'Confirm' button to indicate that you have checked your account information is present and correct, and have followed the instructions in the Statement of Application Record e-mail and the instructions on the Statement of Application page at [www.cao.ie/soar](http://www.cao.ie/soar)

If you have not received the Statement of Application Record email by 1 June you must contact CAO immediately. Failure to do so may have very serious consequences, for example, you might not receive an offer.

Changes that you make after you receive your Statement of Application Record email will be reflected in your online CAO account. Please log in to your CAO account via the My Application facility to check that all of your updated information is recorded completely and correctly before the Change of Mind closing date of 1 July at 5pm.

A GUIDE TO THE CAO STATEMENT OF APPLICATION RECORD

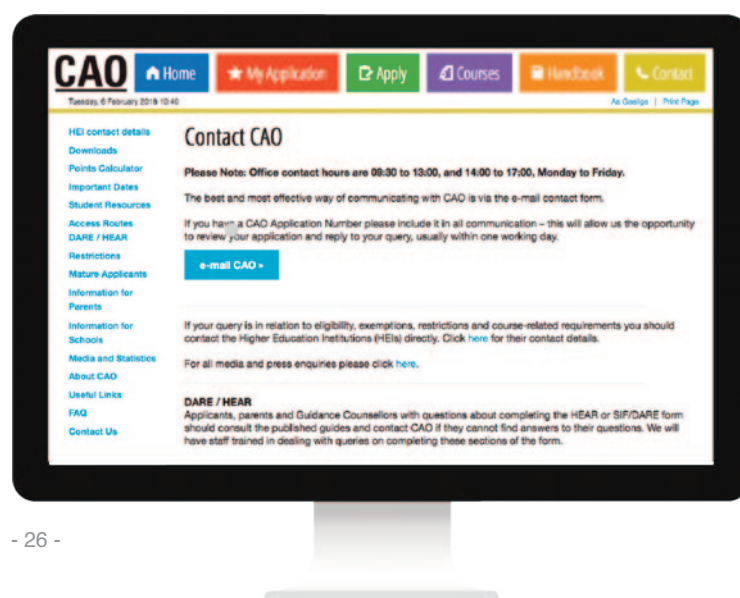



[CLICK HERE](#)

## ADDING OR CHANGING COURSES (CHANGE OF MIND)

You can add/change your course choices up to 1 February at 5pm for no extra charge. In early February, a facility to amend course choices becomes available online for a fee of €10. This facility can be used by registered applicants to add any restricted courses not already listed on an application, or by mature applicants who need to add or make changes to their course choices, up to 1 March 2024 at 5pm.

The CAO online Change of Mind facility opens in early May and closes on 1 July at 5pm – restrictions apply (see page 3). You can use the online Change of Mind facility as many times as you like to introduce, remove or re-order your courses free of charge until the 1 July at 5pm.

To change course choices, log in to your CAO Account via the My Application facility and click on Change/Add Level 8 Course Choices or Change/Add Level 7/6 Course Choices. You can then use the New Courses list to enter new courses, disregard existing course choices, or re-order your existing course selection. You must list all of your courses in your order of preference on the new list. If you change courses online, an acknowledgement will be sent to your email address - please check this email carefully and inform CAO of any errors or omissions. You should also check that your courses have been updated by using the My Application facility before 5pm on 1 July.

[www.cao.ie/com](http://www.cao.ie/com)

[www.cao.ie/preference](http://www.cao.ie/preference)

**Please Note:** You cannot introduce restricted courses using the Change of Mind facility (but you can change the order of restricted courses that were already listed on your application). Exception: In the case of a restricted course which shares the exact same assessment procedures with a course you had applied for by 1 February 2024 at 5pm, you may be permitted to introduce it on a Change of Mind. You should consult with the relevant HEI before introducing such a course.

Restricted category applicants (i.e. Mature Applicants) may change the order of their existing course choices using the Change of Mind facility. **If you make a Change of Mind, it cancels and supersedes all previous course choices in any category in which changes are made.**

## CHANGES TO YOUR PERSONAL AND EXAMINATION INFORMATION

You may change some of your personal information (e.g. postal address, telephone number and email address) online using the My Application facility. To change your name, date of birth or to add an examination category to your application, you must email CAO via the Correspondence Section of your account. If you change personal information online, an acknowledgement will be sent to your email address (a copy of this email will also be available to view in the Correspondence section of your account). You should allow some time for your changes to be reflected on your application. Please check that your change has been updated by using the My Application facility when prompted to do so. You must do so at least 12 days prior to the issue of an offer round. Contact CAO immediately if there are any errors or omissions.

### IMPORTANT:

**If you have applied for any restricted courses and/or you are a mature applicant and you change your contact details, please contact the institutions you have applied to in order to ensure that they have your most recent details on file.**

# THE OFFER STAGE

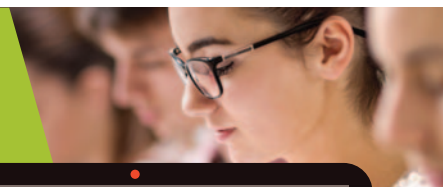

There are three main rounds of offers: Round A, Round Zero and Round One. After the reply date for Round One offers has passed, CAO then issues Round Two offers for remaining places. Subsequent offers are issued by CAO, as necessary, to fill any vacancies that may arise.



## THE OFFER ROUNDS

**Table 1.5 The Offer Rounds**

Round	Category of Applicant
Round A (early July)	Deferred applicants; mature applicants; mature nursing/midwifery applicants; some graduate entry pathways; applicants who may be required to make visa arrangements; applicants who have completed an Access course.
Round Zero (early August)	Graduate entry medicine applicants; additional mature, deferred and Access applicants; and applicants presenting QQI FET/FETAC for consideration for entry to courses with a quota for QQI FET/FETAC applicants. (to check if a course is a quota course, go to <a href="http://www.cao.ie/qqisearch">www.cao.ie/qqisearch</a> )
<b>Round One (TBC)</b>	<b>All applicants applying on the basis of school leaving examination results (e.g. Leaving Certificate, GCE/GCSE and Other School Leaving applicants), regardless of year completed;</b> QQI FET applicants who have applied for a course where there is no quota for QQI FET applicants; and additional mature applicants.
Round Two and subsequent offers (late-August to end-September)	Offers are issued until the offer season closes, or until all of the places have been filled, whichever comes first.

**Please check the 'Important Dates' section of [www.cao.ie](http://www.cao.ie) for up-to-date information on Offer and Acceptance dates.**

### GUIDE TO THE CAO OFFER AND ACCEPTANCE PROCESS



The timing of offers for applicants applying on the basis of QQI FET/FETAC Level 5/6 results depends on the course(s) an applicant is applying to. Some courses have a QQI quota of places reserved for QQI applicants. In this case applicants will be assessed in Round Zero (early August) based on their QQI results. If the applicant is not successful in receiving an offer in this offer round, and if the quota of places is filled, they can continue to be assessed in Round One and later offer rounds based on their Leaving Certificate or other school leaving qualifications.

Some courses do not have a quota of places reserved for QQI applicants. In this case the applicant is assessed for the first time in Round One based on their highest scoring set of results in a single sitting i.e. either their QQI results or other qualifications if presenting other results, for example, Leaving Certificate exams.

Applicants applying on the basis of school leaving examination results/grades, regardless of the year completed, will compete for an offer in Round One.

After Round One offers issue, any applicant who does not receive an offer in Round A, Round Zero or Round One will receive a Statement of Application email with instructions to check their CAO account and inform CAO immediately if there are any errors or omissions.

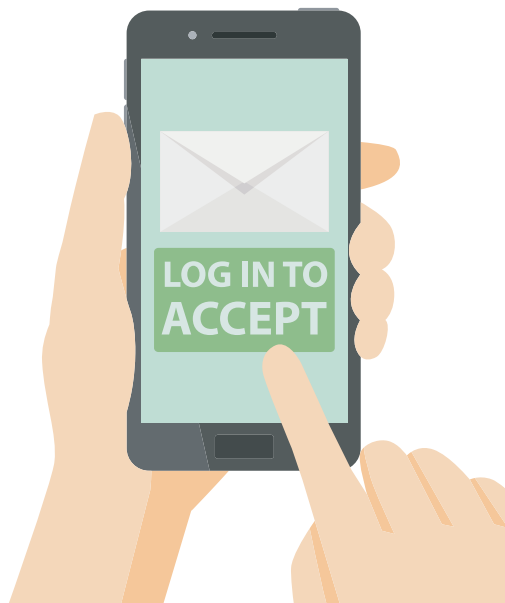

## ACCEPTING AN OFFER

If you receive an offer and you choose to accept this offer, you must do so online by the reply date indicated on the Offer email. If you receive an offer from both lists you must choose between them - **you can only accept one offer, in any one round, from either the Level 8 or the Level 7/6 list.**

**Accepting a lower preference course in an earlier Offer Round will not prevent you from receiving an offer in a subsequent round of a course higher up on your course choices list if you are deemed eligible.** Should a place become available in a later round, and if you are entitled to this place, you may receive an offer which you can choose to accept or ignore. **Accepting the new offer will automatically cancel the previous acceptance.** If you accept your offer online you will receive an acknowledgement email, and you can check that your acceptance has been recorded online at [www.cao.ie](http://www.cao.ie) via the My Application facility.

## AVAILABLE PLACES

Available Places are places that remain unfilled in particular courses after all offers have been made and waiting lists have been exhausted. When considering applying for Available Places courses applicants should ignore previously published points in earlier offer rounds. Applicants must, however, check that they meet the normal **minimum entry requirements** for the course(s) in question.

Available Places courses are advertised on the CAO website after Round One offers are issued in August – go to [www.cao.ie/ap](http://www.cao.ie/ap) and click on the Available Places tab. This facility is open to new applicants for a fee of €45, and is free for existing applicants. For more information on the Available Places facility visit the CAO website [www.cao.ie](http://www.cao.ie).

[cao.ie/ap](http://cao.ie/ap)

GUIDE TO THE CAO AVAILABLE PLACES FACILITY





## POINTS CALCULATION FOR LEAVING CERTIFICATE APPLICANTS

Round One offers are issued as soon as possible after the current year Irish Leaving Certificate examination results become available. The results are input into the CAO system and, for each course that you have applied for, the CAO system will first check that you meet the minimum entry requirements.

If you meet the eligibility criteria for the course(s) that you have applied for, the system then calculates a points score using the HEI Common Points Scale\*:



[CLICK HERE FOR THE CAO POINTS CALCULATOR](#)



### HEI Common Points Scale

Table 1.6 HEI Common Points Scale

Higher Level Grade	Points	Ordinary Level Grade	Points
H1 (90 – 100)	100		
H2 (80 < 90)	88		
H3 (70 < 80)	77		
H4 (60 < 70)	66		
H5 (50 < 60)	56	O1 (90 – 100)	56
H6 (40 < 50)	46	O2 (80 < 90)	46
H7 (30 < 40)	37	O3 (70 < 80)	37
H8 (0 < 30)	0	O4 (60 < 70)	28
		O5 (50 < 60)	20
		O6 (40 < 50)	12
		O7 (30 < 40)	0
		O8 (0 < 30)	0

### Maths Bonus Points

25 bonus points will be awarded for Higher Level Mathematics for H6 grades and above. For example, if an applicant receives a H6 grade an additional 25 points will be added to the 46 points already awarded for a H6 grade i.e. Higher Level Mathematics now carries a points score of 71 for this applicant.

### LCVP Points\*

LCVP Grade	LCVP Points
Distinction	66
Merit	46
Pass	28

### Foundation Level Maths Points\*

Foundation Level Maths Grade	Foundation Level Maths Points
F1	20
F2	12

\*Please see accompanying conditions on page 31.

### Accompanying conditions

1. The six best scores, in recognised subjects, in one Leaving Certificate Examination will be counted for points computation. If you receive a H6 grade or higher in Higher Level Mathematics then you include the additional 25 bonus points first, and then identify your best six scores. The bonus points are included in the overall points calculation only when Mathematics is one of the applicant's best six subjects following the addition of the bonus.
2. Only one sitting of the Leaving Certificate Examination will be counted for points purposes.
3. In the case of certain subjects, e.g. Home Economics General (this subject was discontinued in 2003), Alternative Ordinary Level Mathematics, Foundation Level Mathematics or Foundation Level Irish, some HEIs may not award the points indicated on the points grid. If in any doubt, check with the Admissions Office of the appropriate HEIs.
4. Remember, you must first meet the minimum entry requirements in order to be considered for entry to a course.

We will use an example to calculate a points score, including bonus points for Higher Level Mathematics.

**Table 1.7 Example of a points score calculation  
An applicant has the following seven results  
in 2024:**

Subject	Level	Grade	Score
<b>Irish</b>	Higher	H2	<b>88</b>
<b>English</b>	Ordinary	O2	<b>46</b>
<b>Maths</b>	Higher	H5	<b>56 + 25 = 81</b>
<b>French</b>	Higher	H6	<b>46</b>
<b>Biology</b>	Higher	H3	<b>77</b>
<b>Geography</b>	Ordinary	O3	<b>37</b>
<b>History</b>	Higher	H5	<b>56</b>
<b>Add the best six scores, shown in bold.</b>			<b>Points = 394</b>

### How offers are issued

After the points have been calculated, applicants are placed on a list in order of merit for each course for which they are eligible. For example, if you have the highest points score you go to the top of the list and the applicant with the second-highest points score goes second on the list, and so on.

The HEIs then instruct CAO on how many offers to make for each course. If you are in 20th position for a chosen course, and the institution instructs CAO to offer 25 places, then you will receive an offer of a place on that course, unless you have received an offer of a course higher up on your preference list. You will not be offered a lower preference course if you receive an offer of a course higher up on your preference list.

For some courses **random number** selection may also be a factor. Before applicants are placed on the Order of Merit lists for courses they are assigned a random number for each course choice. If there are five applicants with an identical points score competing for one remaining place, random number selection applies and the place will be offered to the applicant with the highest random number.

If an applicant does not receive an offer in the first round of offers they may receive an offer in subsequent rounds.

**Please Note:** NCAD does not award points for Leaving Certificate or other examinations in the case of their restricted courses. Consult NCAD literature for details. Applicants for undergraduate medicine courses should consult [www.cao.ie/ugmed](http://www.cao.ie/ugmed)

All HEIs award points for results in Leaving Certificate Vocational Programme Link Modules, in place of a sixth Leaving Certificate subject. However, not all HEIs count LCVP as meeting eligibility requirements in regard to passing subjects. Applicants should refer to HEI literature for full details.

## POINTS CALCULATION FOR OTHER EXAMINATIONS

For information about how points are calculated for QQI FET/FETAC qualifications, GCE Examinations (England, Wales and Northern Ireland) and guideline entry requirements for EU/EFTA, please visit the Applicant Scoring section of the CAO website at [cao.ie/scoring](https://cao.ie/scoring)

Points Calculations for Other Exams: [cao.ie/scoring](https://cao.ie/scoring)



## DEFERRING A PLACE

If you wish to defer an offer of a place you **do not accept your offer**. Instead, you must email the Admissions Office of the appropriate HEI immediately. You must give your name as it appears on your CAO application, quote your CAO application number and the course code of the offer you wish to defer, and set out the reason(s) for the request. Applicants must mark “DEFERRED ENTRY” clearly in the subject line of the email. You can also check the website of the relevant HEI to see if they have a deferral policy available online that you can refer to.

The email must arrive in the Admissions Office of the institution at least two days before the reply date shown on the Offer Notice. The HEI will communicate their decision to you directly. If the deferral is not granted, you may then accept the offer for the current year, providing you accept the offer by the reply date.

You must send all communications about deferrals to the appropriate Admissions Office and **not to CAO**.

## TAKING UP A DEFERRAL

In order to take up a deferred place you must:

1. Re-apply through CAO in the succeeding year and pay the appropriate application fee. You must complete the application form in full and follow all of the instructions carefully;
2. Place the deferred course as your first and only preference on the application form;
3. Indicate your deferral by ticking the Deferred Applicant indicator box in the Course Choices section on your application.

It is important to read the letter granting you the deferred place for further instructions. You will breach the conditions of your deferred place if you enter more than the single deferred course code on your application. In that event, you will forfeit the guaranteed place and enter the competition for places in the normal way.

When reapplying in the following year you must complete an application fully. In other words you must include again any personal information and documentation, etc., which you provided with the original application (unless instructed otherwise by the institution offering the place).

## THE LEAVING CERTIFICATE APPEALS PROCESS

If you have requested to appeal some of your Leaving Certificate examinations, and if your results are changed on appeal, your position on the Order of Merit list will be altered to reflect your new points score.

If you are deemed entitled to a place on a course based on your upgraded Leaving Certificate results you will receive an offer. If all of the places for that course have already been allocated, you will receive a deferral of the offer for the following academic year. The decision to offer a place is made by the HEI in question and not the CAO.

## REGISTRATION ON YOUR ACCEPTED COURSE

An applicant to CAO, having been offered a place and accepted it, only becomes a student of the HEI once they have completed the HEI’s registration process.



# DIRECT APPLICATIONS



## APPLICATIONS TO BE MADE DIRECT TO HIGHER EDUCATION INSTITUTIONS

### A) General:

In general, you should apply direct to the appropriate HEI (and NOT through CAO) in the following cases:

1. Any course not mentioned in this handbook.
2. Entry to courses at post-initial-year level. You must ask HEI Admissions Offices about application procedures.
3. Short duration, one-term, part-time and occasional courses. See Section C below.
4. Re-admission to Mary Immaculate College, Trinity College, University of Limerick and Maynooth University.
5. Follow-on courses at Technological Universities and the Institutes of Technology. You must ask HEI Admissions Offices about application procedures.
6. Certain mature applicants - see [www.cao.ie/mature](http://www.cao.ie/mature) and Section D across for information about mature applicants.
7. Postgraduate courses.

### (B) Residence outside the EU: (past or present)

If you have at any time resided, or are at present resident, outside the EU, then you may be required to apply direct to some HEIs.

You must contact the Admissions Office of each HEI in which you are interested to enquire whether you should apply through CAO or direct to the HEI. Different HEIs may have different policies. You should make such enquiries well in advance of the closing date of 1 February 2024 at 5pm. You may be able to view HEI policies on HEI websites. Failure to check the proper application procedure may have serious implications.

### (C) Evening and part-time courses:

Most part-time and evening courses are not offered through the CAO application system and direct application must be made for them. The HEIs offer a wide variety of such courses and, if you are interested in these modes of study, you should make enquiries direct to the HEIs.

### (D) Mature applicants:

1. Certain restrictions may apply in the case of mature applicants.
2. Normally mature applicants should be 23 years old on or before 1 January 2024 for admission in Autumn 2024, and must apply by 1 February 2024 at 5pm. However, some HEIs may have a different age requirement, different definitions of mature applicants, etc., and some will consider applications received after 1 February 2024, but not for mature entry to primary teaching.
3. Before applying you should refer to [www.cao.ie/mature](http://www.cao.ie/mature) and view the information for mature applicants on HEI websites. In particular, you should note HEI requirements for the provision of supplementary application information. If you have any questions you must contact the Admissions Office or mature students officer of the appropriate HEIs well in advance of closing dates.
4. If you are applying for entry to primary teaching on the basis of mature years you must apply for these courses through CAO by 1 February 2024 at 5pm.

Mature applicants who wish to be considered on the basis of mature years must make a direct application to the following HEIs (please contact the institutions directly for more information and closing dates):

**Table 1.8 HEIs requiring direct application from mature applicants**

Direct Applications for Mature Applicants	
American College Dublin	CCT Dublin
Dorset College, Dublin	Dublin Business School
Griffith College	IBAT College Dublin
ICD Business School, Dublin	National College of Ireland

For more information on direct applications for mature applicants go to [www.cao.ie/mature](http://www.cao.ie/mature)

# EXCEPTIONAL LATE APPLICATIONS



## EXCEPTIONAL LATE APPLICATIONS (EXCEPTION TO THE TIMETABLE)

The exceptional closing date of 22 July at 5pm applies only to applicants who are registered as an undergraduate student on 1 May 2024 in any year in any one of the participating HEIs (subject to the exclusions listed below). In order to avail of the Exceptional Late Application facility you must have entered the HEI through the CAO system. This is an exceptional late closing date and all steps must be completed by 5pm on 22 July. No changes may be made after this date.

If you did not enter your current course through the CAO system, you must first contact the Admissions Office of the HEI to which you wish to apply, and they will inform you if you may submit an application direct to the institution.

### Exclusions:

You may submit a late application only for entry to courses other than your existing course. If you wish to repeat the year in the same course, you must arrange this within your HEI.

Mary Immaculate College Limerick, Marino Institute of Education, Trinity College Dublin, University of Limerick and Maynooth University have special procedures in place in the case of current or previous students who wish to apply for entry to another course in the same HEI. Such applicants must contact their Admissions Office to determine the application procedure. However, if you are a student in another HEI and you wish to apply to any of these five HEIs, you should apply through CAO.

### To make an Exceptional Late Application you must:

1. Make your CAO application before 22 July at 5pm. Go to [www.cao.ie](http://www.cao.ie), click on Apply, and follow the instructions for Exceptional Late Applications. This facility opens on the 5 July at noon. Do not enter course choices online.
2. Email the Admissions Office of the institution that you are attending to inform them that you wish to apply to CAO, asking them for an email to verify that you were an undergraduate student on 1 May 2024. In the

subject line type "Exceptional Late Application". Please allow sufficient time for the institution to fulfil this request. Contact details for all institutions can be found here: [www.cao.ie/heI](http://www.cao.ie/heI)

3. After you apply, we will send you a link to the *Course Choices Form*. Complete the Course Choices Form, including your full list of course choices in genuine order of preference.
4. Post the completed *Course Choices Form* and a printed copy of the email provided by your current institution to CAO. Include your CAO application number on the front of the form and the email. The form and email must arrive in CAO no later than 22 July at 5pm. Please note: the printout of the email must show the sender's details and the date and time that the email was sent.

CAO will email a Statement of Application Record to you after the 22 July closing date, once your application has been recorded. If you have not received this statement by 5 August, please contact CAO immediately.

## CHANGE OF MIND (EXCEPTION TO THE TIMETABLE)

The exceptional Change of Mind closing date of 22 July at 5pm applies only to applicants who are registered as an undergraduate student on 1 May 2024, in any year in any one of the participating HEIs (subject to the exclusions listed above), and who previously made an application through CAO for 2024 entry. In order to avail of the Exceptional Change of Mind facility you must have entered the HEI through the CAO system.

Applicants must download and complete a paper *Change of Mind Form* from the Downloads section of [www.cao.ie](http://www.cao.ie). Follow the instructions on the form and post the *Change of Mind Form* to CAO with your application number and a copy of the email you received from the institution (verifying the attendance up to 1 May 2024). The form and the email must then be returned to CAO by post by 22 July at 5pm. There is no fee for this service.

# FURTHER INFORMATION



## FURTHER INFORMATION

There are a number of valuable resources available on the CAO website, including an online demo application form, a course search facility, video guides, schedules, information on the points-scoring system, and answers to frequently asked questions. The dedicated section for applicants is the 'Applicants' page. There is also a section for schools, and for parents and guardians. Please take the time to become familiar with the website and the resources provided.

The information in this handbook is correct at time of going to press.

### PAPER APPLICATION FORMS

If you wish to apply to CAO using the paper application form please contact CAO well in advance of the closing date and a copy of the paper application form will be posted to you. The application fee is €45 for paper applications received by the 1 February at 5pm, or €90 for paper applications received after 1 February deadline and before 1 May at 5pm.

### DATA PROTECTION

CAO respects the privacy of your personal data. By making an application to CAO, your data will be made available to all the HEIs to which you have applied. In addition, application data will be used to obtain and verify examination data from the State Examinations Commission, QQI FET/FETAC and examination authorities in Britain and Northern Ireland, as required.

Paper applications and supporting application documents are retained for the year of application and the following year and then confidentially destroyed. Electronic data is retained for a period of seven years. No documents will be returned to applicants.

The EU General Data Protection Regulation (Number 2016/679) came into force on the 25 May 2018. Please see the CAO website for data protection information.

## GENERAL PRINCIPLES

Applications for admission in Autumn 2024 will be processed in accordance with the regulations, procedures and timetable described in the CAO Handbook 2024 ('the Handbook'), in the CAO Application Form 2024 ('the Form') and in the other documents mentioned in the handbook. Other such regulations and procedures in relation to online application, Change of Mind, and acceptance of offers will appear on the CAO website.

The intention is to provide fair and equal treatment for all applicants and to minimise expense for the applicant-body as a whole. CAO is purely an administrative facility and does not endorse or recommend any course. It is your responsibility to determine the status and the suitability of any course chosen. It is important to remember that this handbook does not in any way remove the fundamental need for you to consult the appropriate HEI literature or HEI website. Only the official HEI material will give you the essential information about the content of courses, minimum entry requirements, course duration, career prospects, etc.

CAO is agent for the HEIs participating in the application system. These bodies agree annually the application regulations, procedures and timetable. CAO has no discretion to set them aside so as either to afford special treatment to any applicant over another, or to deprive any applicant of their entitlement in favour of another.

Any attempt by an applicant or by any person(s) acting on the applicant's instigation, directly or indirectly by means of written communication or otherwise, to canvass or otherwise influence in the applicant's favour, or to hinder a fellow applicant, may disqualify the applicant from the competition.

**WARNING:** The HEIs participating in the CAO system reserve the right not to consider applications and to cancel any offers of places in cases where requested information has not been provided or where falsified or misleading information has been supplied. A HEI may require sight of your original documentation before registration can be finalised.

Applications will be assessed on the basis of the information supplied. Neither CAO nor the HEIs will accept any responsibility for any loss or hardship arising from failure to supply correct and complete information at the appropriate time.

## INDEPENDENT APPEALS COMMISSION

### CAO:

The CAO has an Independent Appeals Commission to which recourse may be had by applicants who believe that they have been treated unfairly by CAO, and whose complaints have not been resolved by CAO. The function of the Appeals Commission is to ensure that the rules are applied fairly. The Appeals Commission cannot set the rules aside for applicants who appeal for special treatment. Appeals should be addressed to: The Secretary, CAO Independent Appeals Commission, c/o Tower House, Eglinton Street, Galway, H91 X25V, Ireland.

Appeals must be made in writing, be signed by the applicant and must describe the alleged unfair treatment. Appropriate supporting documentation should accompany the appeal. For more information go to

[www.cao.ie/appeal](http://www.cao.ie/appeal)

### DARE/HEAR:

#### Appeals relating to missing DARE HEAR application deadlines

Appeals relating to 1 March and 15 March and all other DARE and HEAR application deadlines, i.e. appeals relating to making a valid application, should be directed to CAO Independent Appeals Commission as above. Further information on appeals relating to missed DARE HEAR application deadlines is available on [www.cao.ie](http://www.cao.ie) and [www.accesscollege.ie](http://www.accesscollege.ie).

#### Appeals relating to DARE HEAR assessment outcomes

DARE/HEAR uses a Review and Appeals process to ensure that all DARE/HEAR applicants are treated fairly and the assessment criteria have been applied consistently. This process is open to applicants who have

made a valid application to DARE/HEAR and received an ineligible assessment outcome. Review and Appeal applications must be made online through the CAO 'My Application' facility by the published deadlines. Details on the Review and Appeals process, including instructions on making a Review and Appeal application, deadlines and the grounds for Review and Appeal, are available on [www.cao.ie](http://www.cao.ie) and [www.accesscollege.ie](http://www.accesscollege.ie)

There is no charge for this service. If you are not satisfied with the outcome of your appeal you may make a complaint to the Office of the Ombudsman.

## CONTACTING CAO

**Please Note: Office contact hours are 09:30 to 13:00, and 14:00 to 17:00, Monday to Friday.** The best and most effective way of communicating with CAO is via the Contact form on our website [www.cao.ie/contact](http://www.cao.ie/contact)

If you have a CAO application number please include it in all communication – this will allow us the opportunity to view your application and reply to your query, usually within one working day. When logged in to your CAO account you can send an email from the Correspondence Section. The Correspondence Section contains a record of all online correspondence linked to your account.

When posting items to CAO you should obtain a certificate of posting from the post office. If you wish to receive confirmation from CAO that your documents have been received, you must include a self-addressed and stamped postcard (you will not require a stamp for the postcard if you are living outside of the Republic of Ireland). CAO will then return this postcard to you if your documents have been received.

**Address:** Central Applications Office, Tower House, Eglinton Street, Galway, H91 X25V, Ireland  
**Tel.** +353-(0)91-509800

**If your query is in relation to eligibility, exemptions, restrictions and course-related requirements, you should contact the HEIs directly: [www.cao.ie/hei](http://www.cao.ie/hei)**

## ONLINE APPLICANT CHECKLIST

Before Applying	
I have read the CAO Handbook.	<input type="checkbox"/>
I have researched the courses that I am interested in applying for.	<input type="checkbox"/>
I am familiar with the minimum entry requirements for each course and any restrictions that apply.	<input type="checkbox"/>
The Application	
I have obtained the online receipt of my application and have printed it off for future reference.	<input type="checkbox"/>
I have checked the email sent to me by CAO (on receipt of my online application) for any errors or omissions, and I have verified my email address using the verification code provided by CAO.	<input type="checkbox"/>
I have checked the email sent to me by CAO after entering my course choices to make sure that all of my courses are correct and in my order of preference.	<input type="checkbox"/>
I have included all examination details, including current year exams, and have checked that they are correct.	<input type="checkbox"/>
I have checked any subsequent correspondence received from CAO.	<input type="checkbox"/>
<b>For applicants who must send supporting documents as part of their application:</b>	
I have read the Qualifications and Assessments section that is relevant to me and the inside back cover of the CAO Handbook which provides instructions for submitting supporting documents to CAO.	<input type="checkbox"/>
I intend to get a Certificate of Posting when I post the envelope containing my supporting documents to CAO.	<input type="checkbox"/>
After the Normal Application Closing Date	
I have received my Statement of Application Record email (sent to all applicants before the end of May).	<input type="checkbox"/>
I have notified CAO of any errors or omissions in my CAO account within 7 days of receiving the Statement email.	<input type="checkbox"/>
I have made my changes, if any, via the Change of Mind facility before 1 July at 5pm.	<input type="checkbox"/>
I have taken note of any restrictions to the introduction of courses after the 1 February deadline.	<input type="checkbox"/>
The Offer Rounds	
I have checked my email account and the My Application facility to find out if I have received an offer.	<input type="checkbox"/>
I have received my offer notification <b>OR</b> Statement of Application Record email and checked my account for any errors or omissions.	<input type="checkbox"/>
<b>If accepting an offer:</b> I have accepted my offer online via the My Application facility.	<input type="checkbox"/>
<b>If no offer was received:</b> I have checked the Statement of Application email to make sure that the details held on file for me by CAO are correct and I have notified CAO immediately of any errors or omissions.	<input type="checkbox"/>



# 2024 COURSES

## Institutions in alphabetical order by location

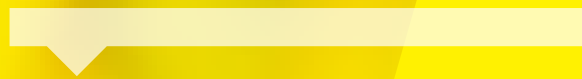

**Course lists are correct at time of going to press.**

**Additions or cancellations may occur subsequently.**

**The relevant institutions will circulate notice of these to Post-primary schools.**

**Changes to the course lists and CAO Handbook can be viewed in the Handbook section of the CAO website: [www.cao.ie/handbook](http://www.cao.ie/handbook)**

**You can also search for courses via the Courses page at [www.cao.ie/courses](http://www.cao.ie/courses)**



The “Progression” column indicates, in bold, the initial qualification awarded, together with follow-on opportunities, if any are available, and which may be in the same or a related discipline. Follow-on opportunities may also be available in another institution. You **MUST** consult the institution literature.  
CT = Certificate; FC = Foundation Certificate; DP = Diploma; L6 = Higher Certificate; L7 = Ordinary Degree; L8 = Honours Degree. In general, FC courses are 1 year long; CT/L6 courses are 2 years long and DP/L7 courses are 3 years long (in total).

# TECHNOLOGICAL UNIVERSITY OF THE SHANNON: MIDLANDS MIDWEST

[www.tus.ie](http://www.tus.ie)

<b>LEVEL 8</b> Honours Bachelor Degrees - Level 8		Apply by inserting the Codes below in the Level 8 Section of the Application Form.	
Code	Title (NOT to be entered on Application Form) Honours Bachelor Degrees - Level 8		Location
US 800	Art and Design (Common Entry)	<i>Portfolio</i>	Limerick Campus
US 801	Art and Design Teacher Education ( <i>Offered jointly by TUS and UL</i> )*#	<i>Portfolio</i>	Limerick Campus
US 802	Animation and Illustration*#	<i>Portfolio</i>	Athlone Campus
US 803	Graphic and Digital Design*#	<i>Portfolio</i>	Athlone Campus
US 805	Digital Animation*#	<i>Portfolio</i>	Clonmel Campus
US 806	Game Art and Design*#	<i>Portfolio</i>	Clonmel Campus
US 807	Creative Broadcast and Film Production*#		Limerick Campus
US 808	Music Production and Technology#		Limerick Campus
US 809	Music and Sound Engineering*#		Athlone Campus
US 810	Visual Effects for Film, TV and Animation	<i>Portfolio</i>	Clonmel Campus
US 811	Interior Design*#	<i>Portfolio</i>	Limerick Campus
US 812	Design Engineering*#		Athlone Campus
US 820	Software Development*#		Limerick Campus
US 821	Software Design with Virtual Reality and Gaming*#		Athlone Campus
US 822	Software Design with Artificial Intelligence for Cloud Computing*#		Athlone Campus
US 823	Software Design with Digitalisation*#		Athlone Campus
US 824	Computer Engineering for Network Infrastructure		Athlone Campus
US 825	Immersive Digital Media*#		Limerick Campus
US 826	Computing – Mobile and Web*#		Limerick Campus
US 827	Computer Networks and Systems Management*#		Limerick Campus
US 828	Computing – Games Design and Development*#		Thurles Campus
US 829	Computer Engineering for Robotics		Athlone Campus
US 837	Law*#		Limerick Campus
US 838	Business and Law *#		Limerick Campus
US 839	Business Administration		Athlone Campus
US 840	Business*#		Athlone Campus
US 841	Business*#		Limerick Campus
US 842	Business*#		Thurles Campus
US 843	Business Studies (Digital Marketing)*#		Limerick Campus
US 844	Digital Marketing*#		Athlone Campus
US 845	Accounting and Finance*#		Limerick Campus
US 846	Accounting with Finance		Athlone Campus
US 847	Accounting with Finance (with Placement)		Athlone Campus
US 848	Business and Law#		Athlone Campus
US 849	Law and Taxation*#		Limerick Campus
US 850	Law		Athlone Campus
US 851	Business Studies (Marketing and Management)*#		Limerick Campus
US 852	Business Studies (Enterprise and Innovation)*#		Limerick Campus
US 853	International Business*#		Athlone Campus
US 854	International Business Studies*#		Limerick Campus
US 855	Business with Computing*#		Limerick Campus
US 856	Business Computing		Athlone Campus
US 860	Biotechnology with Biopharmaceutical Science*#		Limerick Campus
US 861	Biotechnology*#		Athlone Campus
US 862	Microbiology#		Athlone Campus
US 863	Forensic and Pharmaceutical Sciences*#		Limerick Campus
US 864	Drug and Medicinal Product Analysis*#		Limerick Campus
US 865	Pharmacology*#		Athlone Campus
US 866	Pharmaceutical Sciences*#		Athlone Campus
US 867	Bioveterinary Science#		Athlone Campus
US 868	Environmental Science and Climate*#		Thurles Campus
US 869	Medical Technology*#		Limerick Campus
US 870	Agricultural Science and Sustainability*#		Thurles Campus

**TECHNOLOGICAL UNIVERSITY OF THE SHANNON:  
MIDLANDS MIDWEST**

**www.tus.ie**

(Continued)

<b>LEVEL 8</b> Honours Bachelor Degrees - Level 8		Apply by inserting the Codes below in the Level 8 Section of the Application Form.
<b>Code</b>	<b>Title (NOT to be entered on Application Form) Honours Bachelor Degrees - Level 8</b>	<b>Progression</b>
US 877	General Nursing*# <i>(if mature, see page 24)</i>	Athlone Campus
US 878	Mental Health Nursing*# <i>(if mature, see page 24)</i>	Athlone Campus
US 880	Quantity Surveying*#	Athlone Campus
US 881	Quantity Surveying*#	Limerick Campus
US 882	Property Valuation and Management*#	Limerick Campus
US 883	Built Environment (Common Entry to Quantity Surveying, Property Valuation and Management, Civil Engineering Management, and Construction Management)*#	Limerick Campus
US 884	Construction Management*#	Athlone Campus
US 885	Construction Management*#	Limerick Campus
US 886	Civil Engineering Management*#	Limerick Campus
US 887	Civil Engineering*#	Athlone Campus
US 900	Electrical Engineering*#	Limerick Campus
US 901	Renewable and Electrical Energy Engineering*#	Limerick Campus
US 902	Robotics and Automation Engineering*#	Limerick Campus
US 903	Electronic Engineering with Computer Systems*#	Limerick Campus
US 910	Mechanical Engineering*#	Athlone Campus
US 911	Mechanical Engineering*#	Limerick Campus
US 912	Mechanical Engineering with Energy*#	Athlone Campus
US 913	Polymer and Mechanical Engineering*#	Athlone Campus
US 914	Precision Engineering*#	Limerick Campus
US 915	Automotive Engineering and Transport Management*#	Limerick Campus
US 916	Automation and Robotics	Athlone Campus
US 917	Computer Engineering*#	Athlone Campus
US 918	International Software Design (with International Placement)*#	Athlone Campus
US 920	Social Care Work*#	Limerick Campus
US 921	Social Care Practice	Athlone Campus
US 922	Social Care Work*#	Thurles Campus
US 923	Social Care Work*#	Ennis Campus
US 924	Applied Psychology*#	Limerick Campus
US 925	Applied Psychology	Athlone Campus
US 926	Early Childhood Education & Care *#	Athlone Campus
US 927	Early Childhood Education and Care*#	Limerick Campus
US 928	Community and Addiction Studies*#	Limerick Campus
US 930	Culinary Entrepreneurship*#	Athlone Campus
US 931	Culinary Entrepreneurship*#	Limerick Campus
US 932	Hospitality Management *# <i>(with International Placement)</i>	Athlone Campus
US 940	Business Studies with Travel and Tourism Management*#	Limerick Campus
US 941	Business Studies with Event Management*#	Limerick Campus
US 942	Business Studies with Event Management	Athlone Campus
US 946	Business Studies with Beauty and Spa Management*#	Limerick Campus
US 950	Nutrition and Health Science*#	Athlone Campus
US 951	Sports Science with Exercise Physiology*#	Athlone Campus
US 952	Sports Management*# <i>(with International Placement)</i>	Athlone Campus
US 953	Business Studies with Sports Management*#	Limerick Campus
US 954	Sports Development and Performance*#	Limerick Campus
US 956	Athletic and Rehabilitation Therapy*#	Athlone Campus
US 957	Physical Activity and Health Science*#	Athlone Campus
US 958	Applied Sports Science with Strength and Conditioning*#	Thurles Campus
US 959	Applied Sports Science with Performance Technology*#	Thurles Campus

## TECHNOLOGICAL UNIVERSITY OF THE SHANNON: MIDLANDS MIDWEST

[www.tus.ie](http://www.tus.ie)

<b>LEVEL 7/6</b> Ordinary Bachelor Degrees - Level 7 Higher Certificates - Level 6		Apply by inserting the Codes below in the Level 7/Level 6 Section of the Application Form.	
Code	Title (NOT to be entered on Application Form) Ordinary Bachelor Degrees - Level 7	Location	Progression
US 700	Graphic Design* <span style="float: right;"><i>Portfolio</i></span>	Athlone Campus	L7->L8
US 702	Creative Broadcast and Film Production*	Limerick Campus	L7->L8
US 703	Music Production and Technology*	Limerick Campus	L7->L8
US 704	Music and Sound Engineering	Athlone Campus	L7->L8
US 710	Computing - Mobile and Web*	Limerick Campus	L7->L8
US 711	Computer Engineering with Network Infrastructure	Athlone Campus	L7->L8
US 712	Software Design with Artificial Intelligence for Cloud Computing	Athlone Campus	L7->L8
US 713	Software Design with Virtual Reality and Gaming	Athlone Campus	L7->L8
US 714	Computer Engineering*	Athlone Campus	L7->L8
US 715	Software Design with Digitalisation	Athlone Campus	L7->L8
US 716	Computer Engineering for Robotics	Athlone Campus	L7->L8
US 720	Business*	Athlone Campus	L7->L8
US 721	Business*	Thurles Campus	L7->L8
US 722	Business with Computing*	Limerick Campus	L7->L8
US 723	Enterprise and Innovation*	Limerick Campus	L7->L8
US 724	Digital Marketing*	Athlone Campus	L7->L8
US 730	Applied Biology*	Limerick Campus	L7->L8
US 731	Biotechnology*	Athlone Campus	L7->L8
US 732	Forensic and Pharmaceutical Sciences*	Limerick Campus	L7->L8
US 733	Pharmaceutical Sciences (Drug Development and Analysis)*	Athlone Campus	L7->L8
US 735	Medical Technology*	Limerick Campus	L7->L8
US 736	Environmental Science and Climate*	Thurles Campus	L7->L8
US 738	Veterinary Nursing	Athlone Campus	L7->L8
US 740	Agricultural Science and Sustainability*	Thurles Campus	L7->L8
US 750	Electrical Engineering*	Limerick Campus	L7->L8
US 751	Electronic Engineering with Computer Systems*	Limerick Campus	L7->L8
US 752	Renewable and Electrical Energy Engineering*	Limerick Campus	L7->L8
US 753	Robotics and Automation Engineering *	Limerick Campus	L7->L8
US 760	Civil Engineering*	Limerick Campus	L7
US 761	Civil Engineering*	Athlone Campus	L7->L8

*(Continued)*

**TECHNOLOGICAL UNIVERSITY OF THE SHANNON:  
MIDLANDS MIDWEST**

[www.tus.ie](http://www.tus.ie)

<b>LEVEL 7/6</b> Ordinary Bachelor Degrees - Level 7 Higher Certificates - Level 6		Apply by inserting the Codes below in the Level 7/Level 6 Section of the Application Form.	
<b>Code</b>	<b>Title (NOT to be entered on Application Form) Ordinary Bachelor Degrees - Level 7</b>	<b>Location</b>	<b>Progression</b>
US 770	Mechanical Engineering*	Athlone Campus	L7->L8
US 771	Mechanical Engineering*	Limerick Campus	L7->L8
US 772	Mechanical Engineering with Energy*	Athlone Campus	L7->L8
US 773	Engineering (Common Entry to US 770/US 772/US 776/ US 777)*	Athlone Campus	L7->L8
US 774	Precision Engineering*	Limerick Campus	L7->L8
US 775	Road Transport Technology and Management*	Limerick Campus	L7->L8
US 776	Automation and Robotics	Athlone Campus	L7->L8
US 777	Polymer and Mechanical Engineering*	Athlone Campus	L7->L8
US 778	Animation and Illustration*	Athlone Campus	L7->L8
US 780	Early Childhood Education & Care *	Athlone Campus	L7->L8
US 781	Social Care Work*	Ennis Campus	L7->L8
US 782	Applied Social Studies in Social Care*	Athlone Campus	L7->L8
US 783	Early Childhood Education and Care*	Limerick Campus	L7->L8
US 785	Sports Development and Performance*	Limerick Campus	L7->L8
US 786	Applied Sport Science Strength and Conditioning*	Thurles Campus	L7->L8
US 787	Business Studies with Sports Management*	Limerick Campus	L7->L8
US 788	Exercise and Health Science	Athlone Campus	L7->L8
US 789	Applied Sport Science with Performance Technology*	Thurles Campus	L7->L8
US 790	Business Studies with Travel and Tourism Management*	Limerick Campus	L7->L8
US 791	Business Studies with Event Management*	Limerick Campus	L7->L8
US 792	Business Studies with Beauty and Spa Management*	Limerick Campus	L7->L8
US 793	Business Studies with Event Mangement*	Athlone Campus	L7->L8
US 795	Culinary Arts*	Limerick Campus	L7->L8
<b>Code</b>	<b>Title (NOT to be entered on Application Form) Higher Certificates - Level 6</b>	<b>Location</b>	<b>Progression</b>
US 600	Music and Instrument Technology	Athlone Campus	L6->L7
US 610	Accounting and Finance	Limerick Campus	L6->L7->L8
US 612	Business Studies (Marketing and Management)	<b>Limerick Campus</b>	<b>L6-&gt;L7-&gt;L8</b>
US 631	Culinary Arts	Limerick Campus	L6->L7->L8
US 640	Sports Development and Coaching	Limerick Campus	L6->L7->L8
US 650	Automobile Technology	Limerick Campus	L6->L7
US 651	Agricultural <i>Mechanisation</i> (in Year 1 students spend four days at Pallaskenry Agricultural College and one day at TUS Limerick)	Limerick Campus	L6->L7
US 660	Pharmacy Technician	Athlone Campus	L6->L7
US 661	Dental Nursing	Athlone Campus	L6

**# Students who successfully complete year three of this programme and who do not wish to progress to the third year are eligible to receive an Ordinary Degree award. (Level 7).**

**\* Students who successfully complete year two of this programme and who do not wish to progress to the third year are eligible to receive a Higher Certificate Award. (Level 6).**

Students are advised to refer to the University's Prospectus or website at [www.tus.ie](http://www.tus.ie)

**SOUTH EAST TECHNOLOGICAL UNIVERSITY**

[www.setu.ie](http://www.setu.ie)

<b>LEVEL 8</b> Honours Bachelor Degrees – Level 8		Apply by inserting the Codes below in the Level 8 Section of the Application Form
<b>Code</b>	<b>Title (NOT to be entered on Application Form) Honours Bachelor Degrees – Level 8</b>	<b>Location</b>
<b>SE 200</b>	Arts - Applicants choose 3 subjects from the timetabled grouping listed below and continue with 2 of these subjects in years 2 and 3.  Group 1. English; Spanish Group 2. French; Religious Studies; Law Group 3. Irish; Sociology Group 4. Theatre Studies; Psychology	Waterford
<b>SE 201</b>	Design (Visual Communications)	Waterford – College Street
<b>SE 202</b>	Product Design Innovation	Carlow
<b>SE 203</b>	Visual Art	Waterford – College Street
<b>SE 204</b>	Visual Communications and Design	Wexford
<b>SE 205</b>	Psychology	Waterford
<b>SE 206</b>	Music	<i>Audition (Restricted - See Page 3)</i> Waterford – College Street
<b>SE 207</b>	Art	<i>Portfolio</i> Wexford – Hill Street
<b>SE 208</b>	TV and Media Production	Carlow
<b>SE 300</b>	Content Creation and Social Media	Carlow
<b>SE 400</b>	Business (Waterford)– With/without a language (French, German, Irish, Spanish or Chinese), with options in: • Accounting • Economics and Finance • Human Resource Management • Management • Marketing Choice of options to be made at the end of year 2.	Waterford
<b>SE 401</b>	Business (Carlow) with options in: • Business Management • Human Resource Management • International Business • Supply Chain Management • Marketing • Finance and Accounting Choice of options to be made at the end of year 2.	Carlow
<b>SE 402</b>	Business (Wexford) with options in: • Business • Digital Marketing Choice of options to be made at the end of year 2.	Wexford
<b>SE 403</b>	Business with Law	Carlow
<b>SE 404</b>	Law (LLB)	Waterford - College Street
<b>SE 405</b>	Law (LLB)	Carlow
<b>SE 406</b>	Criminal Justice Studies	Waterford - College Street
<b>SE 407</b>	Accounting	Carlow
<b>SE 408</b>	Accounting	Waterford
<b>SE 409</b>	Public Relations and Media	Carlow
<b>SE 410</b>	Marketing and Digital Media	Waterford
<b>SE 411</b>	Digital Marketing with Analytics	Carlow
<b>SE 412</b>	International Business	Waterford
<b>SE 413</b>	Business Information Systems	Waterford

**SOUTH EAST TECHNOLOGICAL UNIVERSITY**

[www.setu.ie](http://www.setu.ie)

<b>LEVEL 8</b> Honours Bachelor Degrees – Level 8		Apply by inserting the Codes below in the Level 8 Section of the Application Form
<b>Code</b>	<b>Title (NOT to be entered on Application Form) Honours Bachelor Degrees – Level 8</b>	<b>Location</b>
SE 500	Science (Carlow) with options in: <ul style="list-style-type: none"> <li>Brewing and Distilling</li> <li>Biosciences with Biopharmaceuticals</li> <li>Pharmaceutics and Drug Formulation</li> </ul> Choice of options to be made at the end of year 1.	Carlow
SE 501	Science (Waterford) with options in: <ul style="list-style-type: none"> <li>Food Science and Innovation</li> <li>Pharmaceutical Science</li> <li>Molecular Biology with Biopharmaceutical Science</li> <li>Physics for Modern Technology</li> </ul> Choice of options to be made at the end of year 1.	Waterford
SE 502	Agricultural Science	Waterford
SE 503	Sustainable Farm Management and Agribusiness	Wexford
SE 504	Pharmaceutical Science	Waterford
SE 521	Brewing and Distilling	Carlow
SE 600	Computer Science (Waterford) with options in: <ul style="list-style-type: none"> <li>Automotive and Automation Systems</li> <li>Cloud &amp; Networks</li> <li>Computer Forensics &amp; Security</li> <li>Games Development</li> <li>Internet of Things</li> </ul> Choice of options to be made at the end of year 1.	Waterford
SE 601	Information Technology Management	Carlow
SE 602	Computer Forensics and Security	Waterford
SE 603	Software Development	Carlow
SE 604	Software Systems Development	Waterford
SE 605	Creative Computing	Waterford
SE 606	Cyber Crime and IT Security	Carlow
SE 607	Computer Games Development	Carlow
SE 608	Computing in Interactive Digital Art and Design	Carlow
SE 700	Engineering (Waterford) with options in: <ul style="list-style-type: none"> <li>Electronic Engineering</li> <li>Sustainable Civil Engineering</li> <li>Electrical Engineering</li> <li>Sustainable Energy Engineering</li> <li>Automation Engineering</li> </ul> Choice of options to be made at the end of year 1.	Waterford
SE 701	Architecture	Waterford - Granary
SE 702	Architectural Technology	Carlow
SE 703	Architectural and Building Information Modelling Technology	Waterford - Granary
SE 704	Quantity Surveying	Waterford
SE 705	Quantity Surveying	Carlow
SE 706	Construction Management	Carlow
SE 707	Construction Management and Engineering	Waterford
SE 708	Electronic Systems	Carlow
SE 709	Biomedical Electronics	Carlow
SE 710	Robotics and Automated Systems	Carlow
SE 711	Mechanical Engineering	Carlow
SE 712	Mechanical and Manufacturing Engineering	Waterford
SE 713	Civil Engineering	Carlow
SE 714	Aerospace Engineering	Carlow
SE 732	Agricultural Systems Engineering	Carlow
SE 734	Set Design and Construction	Carlow

**SOUTH EAST TECHNOLOGICAL UNIVERSITY**

[www.setu.ie](http://www.setu.ie)

<b>LEVEL 8</b> Honours Bachelor Degrees – Level 8		Apply by inserting the Codes below in the Level 8 Section of the Application Form	
<b>Code</b>	<b>Title (NOT to be entered on Application Form) Honours Bachelor Degrees – Level 8</b>	<b>Location</b>	
SE 900	Health Sciences (Waterford) with options in: <ul style="list-style-type: none"> <li>• Applied Health Care</li> <li>• Public Health and Health Promotion</li> </ul> Choice of options to be made at the end of year 1.	Waterford	
SE 901	Sport Rehabilitation and Athletic Therapy	Carlow	
SE 902	Exercise Sciences (Waterford) with options in: <ul style="list-style-type: none"> <li>• Sport and Exercise Science</li> <li>• Nutrition and Exercise Science</li> <li>• Health and Exercise Science</li> </ul> Choice of options to be made at the end of year 1.	Waterford	
SE 903	Strength and Conditioning	Carlow	
SE 904	Sports Coaching and Performance	Waterford	
SE 905	Sport and Exercise Science	Carlow	
SE 906	Recreation and Sport Management	Waterford	
SE 907	Sports Management and Coaching (Gaelic Games)	<i>Portfolio</i>	Carlow
SE 908	Sports Management and Coaching (Rugby)	<i>Portfolio</i>	Carlow
SE 909	Sports Management and Coaching (Football)	<i>Portfolio</i>	Carlow
SE 910	Sport, Business and Coaching	Carlow	
SE 911	Early Childhood Care and Education	Waterford - College Street	
SE 912	Early Childhood Education and Practice	Wexford	
SE 913	Early Childhood Education and Practice	Carlow	
SE 914	Psychiatric Nursing	Waterford	
SE 915	General Nursing	Waterford	
SE 916	Intellectual Disability Nursing	Waterford	
SE 917	Applied Social Studies in Professional Social Care	Wexford	
SE 918	Professional Social Care Practice	Carlow	
SE 919	Social Care Practice	Waterford - College Street	
SE 920	Social Science	Waterford	
SE 921	Hospitality Management	Waterford	
SE 922	Tourism and Event Management	Wexford	
SE 923	Culinary Arts	Waterford	



**SOUTH EAST TECHNOLOGICAL UNIVERSITY**

[www.setu.ie](http://www.setu.ie)

<b>LEVEL 7/6</b> Ordinary Bachelor Degrees – Level 7		Apply by inserting the Codes below in the Level 7/Level 6 Section of the Application Form	
<b>Code</b>	<b>Title (NOT to be entered on Application Form) Ordinary Bachelor Degrees – Level 7</b>	<b>Location</b>	<b>Progression</b>
SE 209	Design	Carlow	L7 → L8
SE 210	Visual Communications and Design	Wexford	L7 → L8
SE 211	Art <i>Portfolio</i>	Wexford – Hill Street	L7 → L8
SE 212	TV and Media Production	Carlow	L7 → L8
SE 301	Content Creation and Social Media	Carlow	L7 → L8
SE 414	Business (Carlow) with options in: <ul style="list-style-type: none"> <li>• Business Management</li> <li>• Human Resource Management</li> <li>• International Business</li> <li>• Supply Chain Management</li> <li>• Marketing</li> </ul> Choice of options to be made at the end of year 2.	Carlow	L7 → L8
SE 415	Business (Waterford)	Waterford	L7 → L8
SE 416	Business (Wexford) with options in: <ul style="list-style-type: none"> <li>• Business</li> <li>• Digital Marketing</li> </ul> Choice of options to be made at the end of year 2.	Wexford	L7 → L8
SE 417	Public Relations and Media	Carlow	L7 → L8
SE 418	Digital Marketing with Analytics	Carlow	L7 → L8
SE 419	Fashion Buying & Retail Management	Waterford	L7 → L8
SE 505	Forestry	Waterford	L7 → L8
SE 506	Horticulture	Waterford - Kildalton	L7 → L8
SE 507	Horticulture	Dublin – Nat.Botanic Gardens	L7 → L8
SE 508	Agriculture	Waterford	L7 → L8
SE 509	Sustainable Farm Management and Agribusiness	Wexford	L7 → L8
SE 510	Food Science	Waterford	L7 → L8
SE 511	Pharmaceutical Science	Waterford	L7 → L8
SE 512	Science with options in: <ul style="list-style-type: none"> <li>• Molecular Biology with Biopharmaceutical Science</li> <li>• Food Science with Business</li> <li>• Pharmaceutical Science</li> </ul> Choice of options to be made at the end of year 1.	Waterford	L7 → L8
SE 513	Analytical Science	Carlow	L7 → L8
SE 514	Molecular Biology with Biopharmaceutical Science	Waterford	L7 → L8
SE 515	Biosciences	Carlow	L7 → L8
SE 609	Software Development	Carlow	L7 → L8
SE 610	Software Systems Development	Waterford	L7 → L8
SE 611	Creative Computing	Waterford	L7 → L8
SE 612	Cyber Crime and IT Security	Carlow	L7 → L8
SE 613	Information Technology	Waterford	L7 → L8
SE 614	Information Technology Management	Carlow	L7 → L8
SE 615	Computing in Interactive Digital Art and Design	Carlow	L7 → L8
SE 618	Computer Games Programming	Carlow	L7 → L8
SE 716	Architectural Technology	Waterford - Granary	L7 → L8
SE 717	Architectural Technology	Carlow	L7 → L8
SE 719	Civil Engineering	Carlow	L7 → L8
SE 720	Electrical Engineering	Waterford	L7 → L8
SE 721	Electronic Engineering	Waterford	L7 → L8
SE 722	Electronic Engineering	Carlow	L7 → L8
SE 723	Mechanical Engineering	Waterford	L7 → L8
SE 724	Mechanical Engineering	Carlow	L7 → L8
SE 725	Manufacturing Engineering	Waterford	L7 → L8
SE 726	Construction Management	Carlow	L7 → L8
SE 727	Biomedical Electronics	Carlow	L7 → L8
SE 728	Robotics and Automated Systems	Carlow	L7 → L8
SE 729	Aircraft Systems	Carlow	L7 → L8

**SOUTH EAST TECHNOLOGICAL UNIVERSITY**

[www.setu.ie](http://www.setu.ie)

<b>LEVEL 7/6</b> Ordinary Bachelor Degrees – Level 7		Apply by inserting the Codes below in the Level 7/Level 6 Section of the Application Form		
Code	Title (NOT to be entered on Application Form) Ordinary Bachelor Degrees – Level 7	Location	Progression	
SE 733	Agricultural Systems Engineering	Carlow	L7 → L8	
SE 735	Set Design and Construction	Carlow	L7 → L8	
SE 924	Tourism & Hospitality Services	Waterford	L7 → L8	
SE 925	Tourism and Event Management	Wexford	L7 → L8	
SE 926	Professional Social Care Practice	Carlow	L7 → L8	
SE 927	Applied Social Care	Waterford – College Street	L7 → L8	
SE 928	Applied Health Care	Waterford	L7 → L8	
SE 929	Sport Coaching and Business Management (Gaelic Games)	Portfolio	Carlow	L7 → L8
SE 930	Sport Coaching and Business Management (Rugby)	Portfolio	Carlow	L7 → L8
SE 931	Sport Coaching and Business Management (Football)	Portfolio	Carlow	L7 → L8
SE 932	Sport, Business and Coaching		Carlow	L7 → L8
SE 933	Recreation and Sport Management		Waterford	L7 → L8
SE 934	Early Childhood Education and Practice		Wexford	L7 → L8
SE 935	Early Childhood Education and Practice		Carlow	L7 → L8

<b>LEVEL 7/6</b> Higher Certificates – Level 6		Apply by inserting the Codes below in the Level 7/Level 6 Section of the Application Form				
Code	Title (NOT to be entered on Application Form) Higher Certificate – Level 6			Location	Progression	
SE 420	Business	When applying for Business, the applicant should choose one of the following locations (Choice of location guaranteed)			Carlow or Waterford or Wexford	L6 → L7 → L8
		CWB – Business (Carlow)	WBS – Business (Waterford)	XBS – Business (Wexford)		
SE 421	Business with Law			Carlow	L6 → L8	
SE 422	Legal Studies			Waterford	L6 → L7 → L8	
SE 423	Legal Studies			Carlow	L6 → L8	
SE 516	Science - Applied Biology or Applied Chemistry			Carlow	L6 → L7 → L8	
SE 616	Computing - Applications or Programming			Carlow	L6 → L7 → L8	
SE 730	Electronic Engineering			Waterford	L6 → L7 → L8	
SE 731	Mechanical Engineering			Waterford	L6 → L7 → L8	
SE 936	Physiology and Health Science			Carlow	L6 → L8	
SE 937	Pharmacy Technician Studies			Carlow	L6 → L7	
SE 938	Culinary Arts			Waterford	L6 → L8	

**CARLOW COLLEGE, ST. PATRICK'S CARLOW**

[www.carlowcollege.ie](http://www.carlowcollege.ie)

<b>LEVEL 8</b> Honours Bachelor Degrees - Level 8		Apply by inserting the Codes below in the Level 8 Section of the Application Form.
<b>Code</b>	<b>Title (NOT to be entered on Application Form) Honours Bachelor Degrees - Level 8</b>	
<b>PC 410</b>	Arts and Humanities Core Subjects Offered: Psychology, Philosophy, English, History, Theology	
<b>PC 411</b>	English and History	
<b>PC 414</b>	Psychology	
<b>PC 415</b>	Philosophy, Politics and Sociology	
<b>PC 416</b>	Media, English and Culture	

<b>LEVEL 7</b> Ordinary Bachelor Degrees - Level 7		Apply by inserting the Codes below in the Level 7/Level 6 Section of the Application Form.
<b>Code</b>	<b>Title (NOT to be entered on Application Form) Ordinary Bachelor Degrees - Level 7</b>	<b>Progression</b>
<b>PC 404</b>	Applied Social Studies - Professional Social Care	L7 -> L8

**MUNSTER TECHNOLOGICAL UNIVERSITY**

[www.mtu.ie](http://www.mtu.ie)

<b>LEVEL 8</b> Honours Bachelor Degrees - Level 8		Apply by inserting the Codes below in the Level 8 Section of the Application Form.	
<b>Code</b>	<b>Title (NOT to be entered on Application Form) Honours Bachelor Degrees - Level 8</b>	<b>Location</b>	
MT 800	Software Development	Cork Campus	
MT 802	Computer Systems	Cork Campus	
MT 803	Computing (Degree Award Options: Software Development OR Games Development OR Cloud Development) *#	Kerry Campus	
MT 805	I.T. Management	Cork Campus	
MT 811	Animation, Visual Effects and Motion Design *#	Portfolio	(Restricted - See Page 3)
MT 812	TV, Radio and New Media *#	Kerry Campus	
MT 820	Contemporary Applied Art (Ceramics, Glass, Textiles)*	Portfolio	(Restricted - See Page 3)
MT 821	Fine Art *	Portfolio	(Restricted - See page 3)
MT 822	Photography with New Media	CCAD Envision Centre	
MT 823	Visual Communications	Portfolio	(Restricted - See page 3)
MT 824	Creative Digital Media	CCAD Cork Campus	
MT 830	Engineering (Common Entry)	Cork Campus	
MT 831	Structural Engineering	Cork Campus	
MT 832	Civil Engineering *#	Kerry Campus	
MT 833	Instrument Engineering	Cork Campus	
MT 834	Mechanical and Manufacturing Engineering	Kerry Campus	
MT 836	Mechanical Engineering	Cork Campus	
MT 837	Sustainable Energy Engineering	Cork Campus	
MT 838	Chemical and Biopharmaceutical Engineering	Cork Campus	
MT 839	Biomedical Engineering	Cork Campus	
MT 844	Smart Product Engineering	Cork Campus	
MT 845	Electrical Engineering	Cork Campus	
MT 846	Electronic Engineering	Cork Campus	
MT 847	Automotive Business Management and Technology	Cork Campus	
MT 848	Agricultural Engineering *#	Kerry Campus	
MT 856	Construction Management	Cork Campus	
MT 857	Quantity Surveying	Cork Campus	
MT 859	Architectural Technology	Cork Campus	
MT 860	Interior Architecture	Cork Campus	
MT 870	Physical Sciences (Common Entry)	Cork Campus	
MT 871	Biomedical Science (offered jointly MTU Cork Campus & UCC)	Cork Campus and UCC	
MT 872	Pharmaceutical Science (Degree Award Option: Biopharmaceutics) *#	Kerry Campus	
MT 873	Pharmaceutical Biotechnology	Cork Campus	
MT 874	Analytical Chemistry with Quality Assurance	Cork Campus	
MT 875	Biological Sciences (Common Entry)	Cork Campus	
MT 876	Nutrition and Health Science	Cork Campus	
MT 877	Agricultural Science *# Semester 2 of year 2 is in Teagasc Clonakilty Agricultural College	Kerry Campus	
MT 878	Environmental Science and Sustainable Technology	Cork Campus	
MT 879	Agri-Biosciences	Cork Campus	
MT 880	Wildlife Biology *#	Kerry Campus	
MT 881	Veterinary Bioscience *#	Kerry Campus	

(Continued)

**MUNSTER TECHNOLOGICAL UNIVERSITY**

[www.mtu.ie](http://www.mtu.ie)

<b>LEVEL 8</b> Honours Bachelor Degrees - Level 8		Apply by inserting the Codes below in the Level 8 Section of the Application Form.	
<b>Code</b>	<b>Title (NOT to be entered on Application Form) Honours Bachelor Degrees - Level 8</b>	<b>Location</b>	
MT 906	Physical Education Studies with Business *#	Kerry Campus	
MT 910	Sport and Exercise Management	Cork Campus	
MT 911	Health, Sport and Exercise Sciences*# (Degree award options: Health, Sport and Exercise Sciences OR Inclusive Sport and Physical Activity OR Physical Education Studies with Business)	Kerry Campus	
MT 912	Health and Exercise Sciences with Massage Therapy *#	Kerry Campus	
MT 913	Coaching and Sports Performance*#	Kerry Campus	
MT 914	Inclusive Sport and Physical Activity *#	Kerry Campus	
MT 915	Coaching Science and Sports Pedagogy	Cork Campus	
MT 925	Counselling with Addiction (Mature applicants only) *# (Delivered in Galilee House of Studies, Athy, Co Kildare)	Kerry Campus	
MT 926	General Nursing *#	<i>(If mature, see page 24)</i> Kerry Campus	
MT 927	Mental Health Nursing *#	<i>(If mature, see page 24)</i> Kerry Campus	
MT 930	Home Economics and Business (First three years in MTU; Final two years in UCC)	Cork Campus	
MT 931	Popular Music – Electric Guitar	Entrance Assessment	<i>(Restricted - See Page 3)</i> Cork School of Music
MT 932	Popular Music – Electric Bass	Entrance Assessment	<i>(Restricted - See Page 3)</i> Cork School of Music
MT 933	Popular Music – Keyboards	Entrance Assessment	<i>(Restricted - See Page 3)</i> Cork School of Music
MT 934	Popular Music – Drums	Entrance Assessment	<i>(Restricted - See Page 3)</i> Cork School of Music
MT 935	Popular Music – Voice	Entrance Assessment	<i>(Restricted - See page 3)</i> Cork School of Music
MT 936	Music	Entrance Assessment	<i>(Restricted - See Page 3)</i> Cork School of Music
MT 938	Musical Theatre	Entrance Assessment	<i>(Restricted - See Page 3)</i> Cork School of Music
MT 939	Theatre and Drama Studies	Entrance Assessment	<i>(Restricted - See Page 3)</i> Cork School of Music
MT 940	Event Management (3 Year Programme)	Kerry Campus	
MT 941	Business (Common Entry) - Major Specialism options; Accounting, Marketing or Management) *#	Kerry Campus	
MT 942	Accounting	Cork Campus	
MT 943	Marketing	Cork Campus	
MT 944	Business Information Systems	Cork Campus	
MT 945	International Business with Language	Cork Campus	
MT 946	Global Business and Pilot Studies	<i>(Restricted - See Page 3)</i>	Cork Campus Yr. 1 &4 Atlantic Flight Training Academy Yr. 2 and 3
MT 947	Tourism Management	Cork Campus	
MT 948	Hospitality Management	Cork Campus	
MT 970	Montessori Education	Cork Campus	
MT 971	Early Childhood Education and care*#	Kerry Campus	
MT 974	Social Care*#	Kerry Campus	
	Architecture – Offered jointly by MTU Cork Campus and UCC. Please see Course Code CK606 on page 55		

*(Continued)*

**\*Students who successful complete year two of these programmes and who do not wish to progress to third year are eligible to Receive a Higher Certificate award**

**# Students who successfully complete year three of these programmes and who do not wish to progress to fourth year are eligible to receive an Ordinary Degree**

**MUNSTER TECHNOLOGICAL UNIVERSITY**
[www.mtu.ie](http://www.mtu.ie)

<b>LEVEL 7/6</b> Ordinary Bachelor Degrees - Level 7 Higher Certificates - Level 6		Apply by inserting the Codes below in the Level 7/Level 6 Section of the Application Form.	
Code	Title (NOT to be entered on Application Form) Ordinary Bachelor Degrees - Level 7	Location	Progression
MT 510	Recreation and Leisure Management*	Cork Campus	L7->L8
MT 511	Health, Sport and Exercise Sciences* (Stream award options: Health, Sport and Exercise Sciences OR Inclusive Sport and Physical Activity OR Physical Education Studies with Business)	Kerry Campus	L7->L8
MT 512	Health and Exercise Sciences with Massage Therapy*	Kerry Campus	L7->L8
MT 513	Coaching and Sports Performance*	Kerry Campus	L7->L8
MT 514	Inclusive Sport and Physical Activity*	Kerry Campus	L7->L8
MT 541	Business (Common Entry) -Major Specialism options; Accounting, Marketing or Management*	Kerry Campus	L7->L8
MT 550	Business (Common Entry) Degree Award Options; Business, Marketing or Accounting *	Cork Campus	L7->L8
MT 551	Business Technology and Communications*	Cork Campus	L7->L8
MT 552	Tourism Management*	Cork Campus	L7->L8
MT 553	Beverage Industry Management	Cork Campus	L7->L8
MT 554	Hospitality Management*	Cork Campus	L7->L8
MT 555	Culinary Arts	Cork Campus	L7->L8
MT 556	Food Business Innovation*	Kerry Campus	L7->L8
MT 571	Early Childhood Education and Care*	Kerry Campus	L7->L8
MT 572	Early Childhood Care and Education	Cork Campus	L7->L8
MT 573	Social Care Work	Cork Campus	L7->L8
MT 574	Social Care*	Kerry Campus	L7->L8
MT 575	Community Development*	Cork Campus	L7->L8
MT 700	Software Development*	Cork Campus	L7->L8
MT 703	Computing (Degree Award Options: Software Development OR Games Development OR Cloud Development) *	Kerry Campus	L7->L8
MT 705	Information Technology*	Cork Campus	L7->L8
MT 706	Computer Systems and Networking *	Kerry Campus	L7->L8
MT 711	Animation, Visual Effects and Motion Design * <i>Portfolio (Restricted - See Page 3)</i>	Kerry Campus	L7->L8
MT 712	TV, Radio and New Media*	Kerry Campus	L7->L8
MT 731	Civil Engineering*	Cork Campus	L7->L8
MT 732	Civil Engineering *	Kerry Campus	L7->L8
MT 735	Mechanical and Automation Engineering*	Kerry Campus	L7->L8
MT 736	Mechanical Engineering*	Cork Campus	L7->L8

(Continued)

\* Students who successfully complete year two of this programme and who do not wish to progress to the third year are eligible to receive a Higher Certificate award. Students are advised to refer to the University's Prospectus or website at [www.mtu.ie](http://www.mtu.ie)

**MUNSTER TECHNOLOGICAL UNIVERSITY**

**www.mtu.ie**

<b>LEVEL 7/6</b> Ordinary Bachelor Degrees - Level 7 Higher Certificates - Level 6		Apply by inserting the Codes below in the Level 7/Level 6 Section of the Application Form.	
<b>Code</b>	<b>Title (NOT to be entered on Application Form) Ordinary Bachelor Degrees - Level 7</b>	<b>Location</b>	<b>Progression</b>
MT 739	Biomedical Engineering *	Cork Campus	L7->L8
MT 745	Electrical Engineering*	Cork Campus	L7->L8
MT 746	Electronic Engineering*	Cork Campus	L7->L8
MT 747	Automotive Technology and Management *	Cork Campus	L7->L8
MT 748	Agricultural Engineering*	Kerry Campus	L7->L8
MT 750	Agriculture (In year one students spend two days in Clonakilty Agricultural College and three days in Cork Campus)*	Clonakilty/Cork Campus	L7->L8
MT 758	Construction * (Common Entry)	Cork Campus	L7->L8
MT 759	Architectural Technology	Cork Campus	L7->L8
MT 760	Interior Architecture	Cork Campus	L7->L8
MT 761	Environmental Engineering*	Cork Campus	L7->L8
MT 764	Marine Engineering	NMCI Ringaskiddy	L7
MT 765	Marine Electrotechnology	NMCI Ringaskiddy	L7
MT 766	Nautical Science	NMCI Ringaskiddy	L7->L8
MT 770	Physical Sciences (Common Entry)	Cork Campus	L7->L8
MT 772	Pharmaceutical Science (Degree Award Option: Biopharmaceutics) *	Kerry Campus	L7->L8
MT 774	Analytical and Pharmaceutical Chemistry*	Cork Campus	L7->L8
MT 775	Applied Biosciences (Degree Award Options; Food and Health Science or Applied Biosciences and Biotechnology)*	Cork Campus	L7->L8
MT 777	Agricultural Science* *# Semester 2 of year 2 is in Teagasc Clonakilty Agricultural College	Kerry Campus	L7->L8
MT 781	Animal Bioscience*	Kerry Campus	L7->L8
MT 782	Applied Physics and Instrumentation*	Cork Campus	L7->L8
MT 784	<b>Veterinary Nursing</b>	<b>Kerry Campus</b>	
<b>Code</b>	<b>Title (NOT to be entered on Application Form) Higher Certificates - Level 6</b>	<b>Location</b>	<b>Progression</b>
MT 654	Hospitality Studies	Cork Campus	L6->L7->L8
MT 655	Culinary Studies	Cork Campus	L6->L7->L8
MT 680	Biological and Environmental Studies	Kerry Campus	L6 -> L8
MT 682	Pharmacy Technician	Kerry Campus	L6-> L7

*\* Students who successfully complete year two of this programme and who do not wish to progress to the third year are eligible to receive a Higher Certificate award. Students are advised to refer to the University's Prospectus or website at [www.mtu.ie](http://www.mtu.ie)*

**UNIVERSITY COLLEGE CORK (NUI)**

[www.ucc.ie](http://www.ucc.ie)

<b>LEVEL 8</b> Honours Bachelor Degrees - Level 8		Apply by inserting the Codes below in the Level 8 Section of the Application Form.
Code	Title (NOT to be entered on Application Form) Honours Bachelor Degrees - Level 8	
<b>CK 101</b>	<p>Arts - 3 years</p> <p>Students choose four subjects from the list below in Year 1, with not more than one subject from any group:</p> <ul style="list-style-type: none"> <li>• Group 1: Asian Studies, Computer Science***, History, Portuguese</li> <li>• Group 2(a)*: History of Art</li> <li>• Group 2(b)*: Applied Mathematics, European Studies, Folklore, Gaeilge/Irish, Greek and Roman Civilisation</li> <li>• Group 3: Archaeology, Chinese Studies, German, Latin***, Mathematics, Mathematical Studies, Politics</li> <li>• Group 4: French, Sociology, Studies in Music</li> <li>• Group 5: Béaloideas, Economics, English, Greek***, Religions and Global Diversity</li> <li>• Group 6(a)**: Geography, Italian</li> <li>• Group 6(b)**: Celtic Civilisation, Philosophy, Spanish</li> </ul> <p>Years 2 &amp; 3: Students continue with 2 subjects of their choosing from Year 1. Students decide how much of each subject they wish to study according to one of the following combinations:</p> <p>Single Subject: 50 credits + 10 credits                      Major Subject: 40 credits + 20 credits                      Joint Subject: 30 credits + 30 credits</p> <p>*Groups 2(a) and 2(b): Students can combine History of Art with any other Group 2 subject in First Year only.</p> <p>**Groups 6(a) and 6(b): Students may not combine Italian with Celtic Civilisation or Philosophy in Second Year. From Second Year, students may combine Italian and Spanish. Students may not combine Geography with Celtic Civilisation, Philosophy or Spanish in Second Year.</p> <p>***These subjects are available in First Arts and thereafter only as a 10-credit subject in the Single Subject programme.</p>	
<b>CK 102</b>	Social Science	
<b>CK 104</b>	Arts - Music - 3 years or 4 years (BMus or Chinese/European/International Pathway)	<i>(Restricted - see page 3)</i>
<b>CK 105</b>	Film and Screen Media - 3 years or 4 years (International Pathway)	
<b>CK 108</b>	Arts International - 4 years <i>with subject groupings as per CK 101</i>	
<b>CK 109</b>	English - 3 years or 4 years (International Pathway)	
<b>CK 110</b>	World Languages	
<b>CK 111</b>	Early Years and Childhood Studies	
<b>CK 112</b>	Theatre and Performative Practices - 3 years or 4 years (International Pathway)	<i>(Restricted - see page 3)</i>
<b>CK 113</b>	Criminology - 3 years or 4 years (International Pathway)	
<b>CK 114</b>	Social Science (Youth and Community Work)	<i>(Restricted - see page 3)</i>
<b>CK 115</b>	Social Work - Mature Applicants only	<i>(Restricted - see page 3)</i>
<b>CK 118</b>	Digital Humanities and Information Technology - 3 years or 4 years (Work Experience or International Pathway)	
<b>CK 120</b>	Applied Psychology	
<b>CK 121</b>	Psychology and Computing - 3 years or 4 years (Work Experience Pathway)	
<b>CK 122</b>	Government and Political Science	
<b>CK 123</b>	Anthropology - 3 years or 4 years (International Pathway)	
<b>CK 124</b>	Education – Gaeilge Students choose another subject from: French, Spanish, Italian, German or Mathematical Studies	
<b>CK 125</b>	Physical Education, Sports Studies and Arts Students choose another subject from: English, French, Gaeilge/Irish, History or Mathematics	



## UNIVERSITY COLLEGE CORK (NUI)

[www.ucc.ie](http://www.ucc.ie)*(Continued)*

LEVEL 8 Honours Bachelor Degrees - Level 8		Apply by inserting the Codes below in the Level 8 Section of the Application Form.
Code	Title (NOT to be entered on Application Form) Honours Bachelor Degrees - Level 8	
CK 201	Commerce	
CK 202	Accounting	
CK 203	Business Information Systems	
CK 204	Finance	
CK 212	Applied Economics	
CK 213	Food Marketing and Entrepreneurship	
CK 214	International Development	
CK 215	International Business with Languages Students choose a language in Year 1 from French, German, Spanish, Irish or Italian	
CK 301	Law (Pathways) – 3 years or 4 years Degree options: <ul style="list-style-type: none"> <li>• Law</li> <li>• Law (Clinical)</li> <li>• Law (International)</li> </ul>	
CK 302	Law and French	
CK 304	Law and Irish	
CK 307	Law and Business	
CK 401	Computer Science Degree options: <ul style="list-style-type: none"> <li>• Computer Science</li> <li>• Computer Science (Software Entrepreneurship)</li> </ul>	
CK 402	Biological and Chemical Sciences Degree options: <ul style="list-style-type: none"> <li>• Applied Plant Biology</li> <li>• Biochemistry</li> <li>• Biotechnology</li> <li>• Chemistry</li> <li>• Chemistry of Pharmaceutical Compounds</li> <li>• Chemistry with Forensic Science</li> <li>• Microbiology</li> <li>• Neuroscience</li> <li>• Physiology</li> </ul>	
CK 404	Biological, Earth and Environmental Sciences Degree options: <ul style="list-style-type: none"> <li>• Applied Plant Biology</li> <li>• Ecology and Environmental Biology</li> <li>• Environmental Science</li> <li>• Geoscience</li> <li>• Zoology</li> </ul>	
CK 405	Genetics	
CK 406	Chemical Sciences Degree options: <ul style="list-style-type: none"> <li>• Chemistry</li> <li>• Chemistry with Forensic Science</li> <li>• Chemical Physics</li> </ul>	
CK 407	Mathematical Sciences Degree options: <ul style="list-style-type: none"> <li>• Mathematical Sciences and Physics</li> <li>• Mathematical Sciences</li> <li>• Financial Mathematics and Actuarial Science</li> </ul>	
CK 408	Physics and Astrophysics Degree options: <ul style="list-style-type: none"> <li>• Astrophysics</li> <li>• Chemical Physics</li> <li>• Mathematical Sciences and Physics</li> <li>• Physics</li> </ul>	
CK 411	Data Science and Analytics	
CK 412	Agricultural Science	
-	Biomedical Science – Offered jointly by UCC and MTU, please see Course Code MT 871 on page 49	
CK 413	Science Education Students choose from one of the following 5 degree options at the start of Year 1: <ul style="list-style-type: none"> <li>• Biology and Chemistry</li> <li>• Chemistry and Mathematics</li> <li>• Physics and Mathematics</li> <li>• Computer Science and Chemistry</li> <li>• Computer Science and Mathematics</li> </ul>	

**UNIVERSITY COLLEGE CORK (NUI)**

[www.ucc.ie](http://www.ucc.ie)

(Continued)

<b>LEVEL 8</b> Honours Bachelor Degrees - Level 8		Apply by inserting the Codes below in the Level 8 Section of the Application Form.
<b>Code</b>	<b>Title (NOT to be entered on Application Form) Honours Bachelor Degrees - Level 8</b>	
CK 504	Nutritional Sciences	
CK 505	Food Science	
CK 600	Engineering (4 years leading to BE or 5 years leading to ME (Level 9)) Degree Options: <ul style="list-style-type: none"> <li>• Process and Chemical Engineering</li> <li>• Civil, Structural and Environmental Engineering</li> <li>• Electrical and Electronic Engineering</li> <li>• Energy Engineering</li> </ul>	
CK 606	Architecture - Offered jointly by UCC and MTU	
CK 701	Medicine ( <b>Undergraduate Entry</b> )	HPAT Required
CK 702	Dentistry	
CK 703	Pharmacy (4 years leading to BPharm or 5 years leading to MPharm (Level 9))	
CK 704	Occupational Therapy	
CK 705	Speech and Language Therapy	
CK 706	Public Health Sciences	
CK 707	Medical and Health Sciences	
CK 708	Paramedicine	
CK 710	General Nursing	(If mature, see page 24)
CK 712	Children's and General Nursing (Integrated)	(If mature, see page 24)
CK 720	Mental Health Nursing	(If mature, see page 24)
CK 730	Intellectual Disability Nursing	(If mature, see page 24)
CK 740	Midwifery	(If mature, see page 24)
CK 791	Medicine ( <b>Graduate Entry</b> )	GAMSAT Required

**GRIFFITH COLLEGE CORK**

[www.griffith.ie](http://www.griffith.ie)

<b>LEVEL 8</b> Honours Bachelor Degrees - Level 8		Apply by inserting the Codes below in the Level 8 Section of the Application Form.
<b>Code</b>	<b>Title (NOT to be entered on Application Form) Honours Bachelor Degrees - Level 8</b>	
GC 200	Business	
GC 201	Accounting and Finance	
GC 230	Computing Science	

**ATLANTIC TECHNOLOGICAL UNIVERSITY**

[www.atu.ie](http://www.atu.ie)

<b>LEVEL 8</b> Honours Bachelor Degrees – Level 8		Apply by inserting the Codes below in the Level 8 Section of the Application Form.
<b>Code</b>	<b>Title (Not to be entered on Application Form ) Honours Bachelor Degrees - Level 8</b>	<b>Location</b>
<b>Donegal Campuses</b>		
<b>AU 300</b>	Business - Accounting	Letterkenny
<b>AU 301</b>	Business	Letterkenny
<b>AU 302</b>	Marketing with Online Technologies	Letterkenny
<b>AU 310</b>	LLB (Law)	Letterkenny
<b>AU 311</b>	Corporate Law	Letterkenny
<b>AU 312</b>	Communications with English	Letterkenny
<b>AU 320</b>	Sports and Exercise - Common Entry, with degree award options in <ul style="list-style-type: none"> <li>● Performance and well-being</li> <li>● Physical Education</li> </ul>	Letterkenny
<b>AU 321</b>	Athletic Therapy and Exercise Rehabilitation	Letterkenny
<b>AU 322</b>	Hospitality Management	Letterkenny
<b>AU 330</b>	Design - Common Entry, with degree award options in <ul style="list-style-type: none"> <li>● Animation</li> <li>● Film &amp; Media Production</li> <li>● Graphic &amp; UX Design</li> <li>● Fashion Design with Promotion</li> </ul>	Letterkenny
<b>AU 340</b>	Fire Safety Engineering	Letterkenny
<b>AU 341</b>	Quantity Surveying	Letterkenny
<b>AU 342</b>	Construction Management	Letterkenny
<b>AU 343</b>	Architectural Technology	Letterkenny
<b>AU 350</b>	Mechanical Engineering	Letterkenny
<b>AU 360</b>	Applied Computing	Letterkenny
<b>AU 361</b>	Computer Science	Letterkenny
<b>AU 362</b>	Cyberpsychology	Letterkenny
<b>AU 363</b>	Computing in Data Science and Artificial Intelligence	Letterkenny
<b>AU 370</b>	Food Science & Nutrition	Letterkenny
<b>AU 371</b>	Agriculture - Common Entry, with Degree Award Options in <ul style="list-style-type: none"> <li>● Animal &amp; Crop Science</li> <li>● Environmental Management</li> </ul>	Letterkenny
<b>AU 372</b>	Bioanalytical Science	Letterkenny
<b>AU 373</b>	Pharmaceutical and Medicinal Science	Letterkenny
<b>AU 380</b>	General Nursing	Letterkenny
<b>AU 381</b>	Mental Health Nursing	Letterkenny
<b>AU 382</b>	Intellectual Disability Nursing	Letterkenny
<b>AU 390</b>	Early Childhood Care, Health and Education	Letterkenny
<b>AU 391</b>	Health & Social Care	Letterkenny
<b>Galway Campuses</b>		
<b>AU 600</b>	Accounting	Galway
<b>AU 601</b>	Business	Galway
<b>AU 602</b>	Business Information Systems	Galway
<b>AU 603</b>	Marketing and Sales	Galway
<b>AU 604</b>	Finance and Economics	Galway
<b>AU 605</b>	Business with Entrepreneurship	Galway
<b>AU 606</b>	Rural Enterprise & Agri Business	Mountbellew
<b>AU 607</b>	Digital Accounting	Galway
<b>AU 615</b>	Film and Documentary	Galway
<b>AU 616</b>	Creative Media and Storytelling	Galway
<b>AU 617</b>	Animation and Game Design	Galway
<b>AU 618</b>	Art (portfolio)	Galway
<b>AU 620</b>	Education (Art and Design & Communication Graphics)	Galway

**ATLANTIC TECHNOLOGICAL UNIVERSITY**

[www.atu.ie](http://www.atu.ie)

<b>LEVEL 8</b> Honours Bachelor Degrees – Level 8		Apply by inserting the Codes below in the Level 8 Section of the Application Form.
<b>Code</b>	<b>Title (Not to be entered on Application Form ) Honours Bachelor Degrees - Level 8</b>	<b>Location</b>
AU 621	Textile and Fashion Design	Galway
AU 622	Interior Design	Galway
AU 623	Graphic Design and Illustration	Galway
AU 624	Product Design	Galway
AU 625	Heritage	Galway
AU 628	International Tourism Management	Galway
AU 629	Event Management with Public Relations	Galway
AU 630	International Hotel and Hospitality Management	Galway
AU 631	Gastronomy Science & Food Innovation	Galway
AU 635	Construction Management	Galway
AU 636	Quantity Surveying and Construction Economics	Galway
AU 637	Architectural Technology	Galway
AU 638	Civil Engineering	Galway
AU 642	Software and Electronic Engineering	Galway
AU 645	Mechanical Engineering	Galway
AU 646	Energy Engineering	Galway
AU 647	Biomedical Engineering	Galway
AU 648	Agricultural Engineering	Galway
AU 649	Engineering - Common Entry, with degree award options in <ul style="list-style-type: none"> <li>• Manufacturing Engineering</li> <li>• Agricultural Engineering</li> <li>• Biomedical Engineering</li> <li>• Energy Engineering</li> <li>• Mechanical Engineering</li> </ul>	Galway
AU 650	Manufacturing Engineering Design	Galway
AU 655	Applied Freshwater and Marine Biology	Galway
AU 656	Science - undenominated	Galway
AU 657	Agriculture and Environmental Management	Mountbellew
AU 662	Sport and Exercise Science	Galway
AU 663	Public Health Nutrition	Galway
AU 664	Sports Coaching	Galway
AU 668	Chemical and Pharmaceutical Science	Galway
AU 669	Forensic Science and Analysis	Galway
AU 670	Applied Biology and Biopharmaceutical Science	Galway
AU 671	Medical Science	Galway
AU 675	Physics and Instrumentation	Galway
AU 676	Computing in Software Development	Galway
AU 677	Computing and Digital Media	Galway
AU 680	Education (Design, Graphics & Construction)	Letterfrack, Connemara
AU 681	Furniture Design & Manufacture	Letterfrack, Connemara
AU 682	Furniture Making & Architectural Woodworking	Letterfrack, Connemara
AU 683	Furniture Design Making & Technology - Common Entry, with degree Award Options in <ul style="list-style-type: none"> <li>• Furniture Design &amp; Manufacture</li> <li>• Furniture Making &amp; Architectural Woodworking</li> </ul>	Letterfrack, Connemara
<b>Mayo Campus</b>		
AU 690	General Nursing	Castlebar
AU 691	Psychiatric Nursing	Castlebar
AU 693	Geography and Outdoor Education	Castlebar
AU 694	History and Geography	Castlebar
AU 695	Early Childhood Education and Care	Castlebar
AU 696	Applied Social Care	Castlebar
AU 698	Psychology	Castlebar
AU 699	Outdoor & Environmental Education, Common Entry, with degree Award Options in <ul style="list-style-type: none"> <li>• Outdoor Education</li> <li>• Outdoor Education &amp; Therapeutic Applications</li> <li>• Geography &amp; Outdoor Education</li> </ul>	Castlebar

**ATLANTIC TECHNOLOGICAL UNIVERSITY**

[www.atu.ie](http://www.atu.ie)

<b>LEVEL 8</b> Honours Bachelor Degrees – Level 8		Apply by inserting the Codes below in the Level 8 Section of the Application Form.
<b>Code</b>	<b>Title (Not to be entered on Application Form) Honours Bachelor Degree Level 8</b>	<b>Location</b>
	<b>Sligo Campuses</b>	Sligo
<b>AU 900</b>	Business	Sligo
<b>AU 901</b>	Business and ICT	Sligo
<b>AU 902</b>	Accounting	Sligo
<b>AU 903</b>	Sport with Business	Sligo
<b>AU 904</b>	Marketing	Sligo
<b>AU 905</b>	Tourism and Event Management	Sligo
<b>AU 906</b>	Business and Irish	Sligo & St Angela's
<b>AU 915</b>	Law and Business	Sligo
<b>AU 916</b>	Sociology and Politics	Sligo
<b>AU 917</b>	English and Psychology	Sligo
<b>AU 918</b>	Social Care Practice	Sligo
<b>AU 919</b>	Early Education and Care	Sligo
<b>AU 925</b>	Architecture	Sligo
<b>AU 926</b>	Interior Architecture and Design	Sligo
<b>AU 927</b>	Creative Design	Sligo
<b>AU 928</b>	Fine Art <span style="float: right;"><i>(Restricted - see page 3)</i></span>	Sligo
<b>AU 929</b>	Writing and Literature	Sligo
<b>AU 930</b>	Writing and Literature (Online)	Sligo
<b>AU 931</b>	Performing Arts	Sligo
<b>AU 940</b>	Engineering – Common Entry, with Degree award options in <ul style="list-style-type: none"> <li>• Robotics and Automation</li> <li>• Mechanical Engineering</li> <li>• Civil Engineering</li> </ul>	Sligo
<b>AU 941</b>	Robotics and Automation	Sligo
<b>AU 943</b>	Mechanical Engineering	Sligo
<b>AU 944</b>	Civil Engineering	Sligo
<b>AU 945</b>	Quantity Surveying	Sligo
<b>AU 946</b>	Construction Project Management and Applied Technology	Sligo
<b>AU 955</b>	Computing – Common Entry, with Degree award options in <ul style="list-style-type: none"> <li>• Computing</li> <li>• Computer Networks and Cyber Security</li> <li>• Software Development</li> </ul>	Sligo
<b>AU 956</b>	Computer Networks and Cyber Security	Sligo
<b>AU 957</b>	Software Development	Sligo
<b>AU 965</b>	Science – Common Entry, with Degree award options in <ul style="list-style-type: none"> <li>• Environmental Science with Ecology</li> <li>• Occupational Safety and Health</li> <li>• Pharmaceutical Science with Drug Development</li> <li>• Biomedical Science</li> </ul>	Sligo
<b>AU 966</b>	Environmental Science with Ecology	Sligo
<b>AU 967</b>	Occupational Safety and Health	Sligo
<b>AU 968</b>	Pharmaceutical Science with Drug Development	Sligo
<b>AU 969</b>	Biomedical Science	Sligo
<b>AU 970</b>	Forensic Investigation and Analysis	Sligo
<b>AU 971</b>	Health Science and Physical Activity	Sligo
<b>AU 972</b>	Human Nutrition	Sligo
<b>AU 973</b>	Clinical Measurement Physiology	Sligo
<b>AU 985</b>	Education, Home Economics and Biology - with concurrent Teacher Education	Sligo, St Angela's
<b>AU 986</b>	Education, Home Economics and Religious Ed - with concurrent Teacher Education	Sligo, St Angela's
<b>AU 987</b>	Education, Home Economics and Irish - with concurrent Teacher Education	Sligo, St Angela's
<b>AU 988</b>	Education, Home Economics - with concurrent Teacher Education	Sligo, St Angela's
<b>AU 989</b>	Nutrition, Food and Business Management	Sligo, St Angela's
<b>AU 990</b>	Home Economics	Sligo, St Angela's
<b>AU 991</b>	General Nursing	Sligo, St Angela's
<b>AU 992</b>	Intellectual Disability Nursing	Sligo, St Angela's

**ATLANTIC TECHNOLOGICAL UNIVERSITY**

[www.atu.ie](http://www.atu.ie)

LEVEL 7 Ordinary Bachelor Degrees – Level 7		Apply by inserting the Codes below in the Level 7/6 Section of the Application Form.	
Code	Title (Not to be entered on Application Form) Ordinary Bachelor Degree - Level 7	Location	Progression
<b>Donegal Campuses</b>			
AU 200	Business - Common Entry, with Degree award options in <ul style="list-style-type: none"> <li>• Accounting</li> <li>• Management</li> <li>• Marketing with online technologies</li> </ul>	Letterkenny	L7 -> L8
AU 210	Law with Criminal Justice	Letterkenny	L7 -> L8
AU 220	Culinary Arts	Killybegs	L7 -> L8
AU 221	Tourism & Hospitality Operations	Letterkenny	L7 -> L8
AU 222	Sport & Exercise	Letterkenny	L7 ->L8
AU 230	Film & Media Production	Letterkenny	L7 -> L8
AU 231	Animation	Letterkenny	L7 -> L8
AU 232	Fashion Design with Promotion	Letterkenny	L7 -> L8
AU 233	Graphic and UX Design	Letterkenny	L7 -> L8
AU 240	Quantity Surveying	Letterkenny	L7 -> L8
AU 241	Civil Engineering	Letterkenny	L7 -> L8
AU 242	Construction – Common Entry – with degree award options in <ul style="list-style-type: none"> <li>• Architectural Technology</li> <li>• Construction Management</li> </ul>	Letterkenny	L7 -> L8
AU 243	Building Engineering -Common Entry -with degree award options in <ul style="list-style-type: none"> <li>• Building Engineering with Renewable Energy</li> <li>• Fire Safety Engineering</li> </ul>	Letterkenny	L7 ->L8
AU 251	Mechanical Engineering	Letterkenny	L7 -> L8
AU 252	Electric Vehicle Engineering	Letterkenny	L7 -> L8
AU 253	Engineering – Common Entry, with Degree award options in <ul style="list-style-type: none"> <li>• Mechanical Engineering</li> <li>• Electric Vehicle Engineering</li> </ul>	Letterkenny	L7 -> L8
AU 260	Computer Games Development	Letterkenny	L7 -> L8
AU 261	Computing	Letterkenny	L7 -> L8
AU 262	Cybersecurity and Digital Forensics	Letterkenny	L7 -> L8
AU 270	Science Common Entry – with degree award options in <ul style="list-style-type: none"> <li>• Bioanalytical Science</li> <li>• Food Science &amp; Nutrition</li> <li>• Pharmaceutical &amp; Medicinal Science</li> </ul>	Letterkenny	L7 -> L8
AU 271	Veterinary Nursing	Letterkenny	L7 -> L8
AU 272	Agriculture	Letterkenny	L7 -> L8
AU 290	Inclusive Practice for Special Needs Assistance	Letterkenny	L7 -> L8
<b>Galway Campuses</b>			
AU 501	Business	Galway	L7 -> L8
AU 502	Business Information Systems	Galway	L7 -> L8
AU 503	Marketing and Sales	Galway	L7 -> L8
AU 505	Business with Entrepreneurship	Galway	L7 -> L8
AU 506	Rural Enterprise and Agri-Business	Mountbellew	L7 -> L8
AU 518	Art (portfolio)	Galway	L7 -> L8
AU 519	Design - Common Entry, with degree options in <ul style="list-style-type: none"> <li>• Product Design</li> <li>• Interior Design</li> <li>• Graphic Design &amp; Illustration</li> <li>• Textile &amp; Fashion Design</li> </ul>	Galway	L7 -> L8
AU 525	Heritage	Galway	L7 -> L8
AU 528	International Tourism Management	Galway	L7 -> L8
AU 529	Event Management with Public Relations	Galway	L7 -> L8
AU 530	International Hotel and Hospitality Management	Galway	L7 -> L8
AU 531	Gastronomy Science & Food Innovation	Galway	L7 -> L8
AU 535	Construction Management	Galway	L7 -> L8
AU 536	Quantity Surveying and Construction Economics	Galway	L7 -> L8
AU 537	Architectural Technology	Galway	L7 -> L8
AU 538	Civil Engineering	Galway	L7 -> L8
AU 542	Software and Electronic Engineering	Galway	L7 -> L8

**ATLANTIC TECHNOLOGICAL UNIVERSITY**

[www.atu.ie](http://www.atu.ie)

LEVEL 7 Ordinary Bachelor Degrees		Apply by inserting the Codes below in the Level 7/6 Section of the Application Form.	
Code	Title (Not to be entered on Application Form ) Ordinary Bachelor Degree - Level 7	Location	Progression
AU 545	Mechanical Engineering	Galway	L7 -> L8
AU 546	Energy Engineering	Galway	L7 -> L8
AU 547	Biomedical Engineering	Galway	L7 -> L8
AU 548	Agricultural Engineering	Galway	L7 -> L8
AU 549	Engineering - Common Entry, with degree award options in <ul style="list-style-type: none"> <li>• Manufacturing Engineering</li> <li>• Agricultural Engineering</li> <li>• Biomedical Engineering</li> <li>• Energy Engineering</li> <li>• Mechanical Engineering</li> </ul>	Galway	L7 -> L8
AU 550	Manufacturing Engineering Design	Galway	L7 -> L8
AU 555	Applied Freshwater and Marine Biology	Galway	L7 -> L8
AU 556	Science - undenominated	Galway	L7 -> L8
AU 557	Agriculture and Environmental Management	Mountbellew	L7 -> L8
AU 568	Chemical and Pharmaceutical Science	Galway	L7 -> L8
AU 569	Applied Biology and Biopharmaceutical Science	Galway	L7 -> L8
AU 575	Physics and Instrumentation	Galway	L7 -> L8
AU 576	Computing in Software Development	Galway	L7 -> L8
AU 577	Computing and Digital Media	Galway	L7 -> L8
AU 583	Furniture Design, Making and Technology - Common Entry, with Degree award options in <ul style="list-style-type: none"> <li>• Furniture Design &amp; Manufacture</li> <li>• Furniture Making &amp; Architectural Woodworking</li> </ul>	Letterfrack, Connemara	L7 -> L8
<b>Mayo Campus</b>			
AU 590	Outdoor Education	Castlebar	L7 -> L8
AU 591	History & Geography	Castlebar	L7 -> L8
AU 593	Applied Social Care	Castlebar	L7 -> L8
<b>Sligo Campuses</b>			
AU 800	Business	Sligo	L7 -> L8
AU 802	Marketing	Sligo	L7 -> L8
AU 803	International Tourism and Event Management	Sligo	L7 -> L8
AU 804	Applied Sport with Business	Sligo	L7 -> L8
AU 820	Interior Architecture and Design	Sligo	L7 -> L8
AU 821	Creative Design	Sligo	L7 -> L8
AU 822	Fine Art <i>(Restricted - see page 3)</i>	Sligo	L7 -> L8
AU 823	Performing Arts (Acting)	Sligo	L7 -> L8
AU 824	Performing Arts (Theatre Design)	Sligo	L7 -> L8
AU 830	Engineering – Common Entry, with Degree award options in <ul style="list-style-type: none"> <li>• Mechatronic Engineering</li> <li>• Mechanical Engineering</li> <li>• Precision Engineering and Design</li> <li>• Civil Engineering</li> </ul>	Sligo	L7 -> L8
AU 831	Mechatronic Engineering	Sligo	L7 -> L8
AU 833	Mechanical Engineering	Sligo	L7 -> L8
AU 834	Precision Engineering and Design	Sligo	L7 -> L8
AU 835	Civil Engineering	Sligo	L7 -> L8
AU 836	Quantity Surveying	Sligo	L7 -> L8
AU 837	Advanced Wood and Sustainable Building Technology	Sligo	L7 -> L8
AU 845	Computing – Common Entry, with Degree award options in <ul style="list-style-type: none"> <li>• Computing</li> <li>• Computer Networks and Cyber Security</li> <li>• Software Development</li> <li>• Games Development</li> </ul>	Sligo	L7 -> L8
AU 846	Computer Networks and Cyber Security	Sligo	L7 -> L8
AU 847	Software Development	Sligo	L7 -> L8
AU 848	Games Development	Sligo	L7 -> L8
AU 855	Environmental Science with Ecology	Sligo	L7 -> L8
AU 856	Occupational Safety and Health	Sligo	L7 -> L8
AU 857	Pharmaceutical Science with Drug Development	Sligo	L7 -> L8
AU 858	Biomedical Science	Sligo	L7 -> L8
AU 859	Forensic Investigation and Analysis	Sligo	L7 -> L8

**ATLANTIC TECHNOLOGICAL UNIVERSITY**

[www.atu.ie](http://www.atu.ie)

<b>LEVEL 7 Ordinary Bachelor Degree</b>		Apply by inserting the Codes below in the Level 7/6 Section of the Application Form.	
<b>Code</b>	<b>Title (Not to be entered on Application Form ) Ordinary Bachelor Degree - Level 7</b>	<b>Location</b>	<b>Progression</b>
AU 861	Health Science and Physiology	Sligo	L7 -> L8
AU 862	Human Nutrition	Sligo	L7 -> L8

<b>LEVEL 6 Higher Certificates</b>		Apply by inserting the Codes below in the Level 7/6 Section of the Application Form.	
<b>Code</b>	<b>Title (Not to be entered on Application Form ) Higher Certificate - Level 6</b>	<b>Location</b>	<b>Progression</b>
	<b>Donegal Campuses</b>		
AU 170	Health Science with Physiotherapy Studies	Letterkenny	L6 -> L7 -> L8
AU 171	Health Science with Occupational Therapy Studies	Letterkenny	L6 -> L7 -> L8
AU 172	Health Science with Dietetics Studies	Letterkenny	L6 -> L7 -> L8
AU 173	Dental Nursing	Letterkenny	
AU 174	Pharmacy Technician	Letterkenny	
AU 190	Early Childhood Care, Health and Education	Letterkenny	L6 -> L7 -> L8
	<b>Galway Campuses</b>		
AU 401	Business	Galway	L6 -> L7 -> L8
AU 425	Heritage	Galway	L6 -> L7 -> L8
AU 426	Business in Tourism	Galway	L6 -> L7 -> L8
AU 427	Business in Event Operation with Public Relations	Galway	L6 -> L7 -> L8
AU 428	Hotel and Hospitality Operations	Galway	L6 -> L7 -> L8
AU 429	Culinary Arts Professional Chef Programme	Galway	L6 -> L7 -> L8
	<b>Mayo Campus</b>		
AU 491	Early Childhood Education & Care	Castlebar	L6 -> L7 -> L8
	<b>Sligo Campuses</b>		
AU 700	Business	Sligo	L6 -> L7 -> L8
AU 715	Engineering	Sligo	L6 -> L7 -> L8
AU 716	Construction Economics	Sligo	L6 -> L7 -> L8
AU 717	Applied Construction Technology	Sligo	L6 -> L7 -> L8
AU 725	Computing	Sligo	L6 -> L7 -> L8
AU 730	Science	Sligo	L6 -> L7 -> L8
AU 732	Health and Exercise Science	Sligo	L6 -> L7 -> L8



## AMERICAN COLLEGE DUBLIN

[www.amcd.ie](http://www.amcd.ie)

<b>LEVEL 8</b> Honours Bachelor Degrees - Level 8		Apply by inserting the Codes below in the Level 8 Section of the Application Form.
Code	Title (NOT to be entered on Application Form) Honours Bachelor Degrees - Level 8	
AC 120	International Business	
AC 137	Liberal Arts	

## CCT College Dublin

[www.cct.ie](http://www.cct.ie)

<b>LEVEL 8</b> Honours Bachelor Degrees - Level 8		Apply by inserting the Codes below in the Level 8 Section of the Application Form.
Code	Title (NOT to be entered on Application Form) Honours Bachelor Degrees - Level 8	
CT 125	Computing and IT*	
CT 325	Business	

\* Students who successfully complete Year 2 of this programme and who do not wish to progress to the third year, will receive a Higher Certificate Award subject to restrictions.

\* Students who successfully complete Year 3 of this programme and who do not wish to progress to the final year, will receive a Level 7 award subject to restrictions.

## MARINO INSTITUTE of EDUCATION

Griffith Avenue, Dublin 9

[www.mie.ie](http://www.mie.ie)

<b>LEVEL 8</b> Honours Bachelor Degrees - Level 8		Apply by inserting the Codes below in the Level 8 Section of the Application Form.
Code	Title (NOT to be entered on Application Form) Honours Bachelor Degrees - Level 8	
CM 001	Education - Primary Teaching	
CM 002	Education - Primary Teaching - <i>Gaeltacht Applicants</i>	
CM 003	Oideachas – Bunmhúinteoireacht – Trí Mheán na Gaeilge <i>riachtanach ≥B1</i>	<i>Teastas Eorpach na Gaeilge (TEG)</i>
CM 004	Oideachas - Bunmhúinteoireacht – Trí Mheán na Gaeilge (daltaí Gaeltachta) <i>riachtanach ≥B1</i>	<i>Teastas Eorpach na Gaeilge (TEG)</i>
CM 010	Education Studies	
CM 020	Early Childhood Education	

**DORSET COLLEGE**  
**7/8 Belvedere Place, Dublin 1**  
[www.dorset.ie](http://www.dorset.ie)

<b>LEVEL 7/6</b> Ordinary Bachelor Degrees - Level 7 Higher Certificates - Level 6 Certificates - Level 6 (CT)		Apply by inserting the Codes below in the Level 7/Level 6 Section of the Application Form.
<b>Code</b>	<b>Title (NOT to be entered on Application Form) Ordinary Bachelor Degrees - Level 7</b>	<b>Progression</b>
DS 701	Business	L7 -> L8
DS 702	Computing	L7
<b>Code</b>	<b>Title (NOT to be entered on Application Form) Higher Certificates/Certificates – Level 6</b>	<b>Progression</b>
DS 602	Computing	L6 -> L7

**DUBLIN BUSINESS SCHOOL**  
[www.dbs.ie](http://www.dbs.ie)

<b>LEVEL 8</b> Honours Bachelor Degrees - Level 8		Apply by inserting the Codes below in the Level 8 Section of the Application Form.
<b>Code</b>	<b>Title (NOT to be entered on Application Form) Honours Bachelor Degrees - Level 8</b>	
DB 500	Computing	
DB 502	Computing (Data Analytics and Big Data)	
DB 503	Computing (Software Development)	
DB 510	Audio Production and Music Project Management	
DB 512	Business Studies	
DB 514	Business Studies (Law)	
DB 515	Business Studies (Human Resource Management)	
DB 517	Marketing (Event Management)	
DB 518	Marketing (Digital Media)	
DB 520	Global Business	
DB 521	Accounting and Finance	
DB 524	Business (Information Systems)	
DB 525	Marketing (Digital Media and Cloud Computing)	
DB 526	Business (Cloud Computing)	
DB 531	Marketing	
DB 562	Psychology	
DB 566	Social Science	
DB 567	Film and Creative Media	
DB 568	Law	
DB 569	Business (Psychology)	

<b>LEVEL 7/6</b> Ordinary Bachelor Degrees - Level 7 (DG) Higher Certificates - Level 6 (HC) Certificates - Level 6 (CT)		Apply by inserting the Codes below in the Level 7/Level 6 Section of the Application Form.
<b>Code</b>	<b>Title (NOT to be entered on Application Form) Ordinary Bachelor Degrees - Level 7</b>	<b>Progression</b>
DB 571	Business Studies	L7 -> L8
DB 572	Business in Accounting	L7 -> L8
DB 573	Business in Marketing	L7 -> L8
DB 574	Business in Information Technology	L7 -> L8
DB 576	Film and Creative Media	L7 -> L8
<b>Code</b>	<b>Title (NOT to be entered on Application Form) Higher Certificates/Certificates – Level 6</b>	<b>Progression</b>
DB 534	Sound Engineering and Music Production	L6 -> L7 -> L8
DB 563	Arts	L6 -> L7 -> L8

DUBLIN CITY UNIVERSITY

[www.dcu.ie](http://www.dcu.ie)

LEVEL 8 Honours Bachelor Degrees - Level 8		Apply by inserting the Codes below in the Level 8 Section of the Application Form.
Code	Title (NOT to be entered on Application Form) Honours Bachelor Degrees - Level 8	
DC 001	Education - Early Childhood Education	
DC 002	Education - Primary Teaching	
DC 003	Education - Primary Teaching - <i>Gaeltacht Applicants</i>	
DC 004	Education - Primary Teaching - CIC (Church of Ireland Centre formerly CICE)	<i>(Restricted - see page 3)</i>
DC 005	Education – Primary Teaching – Irish Sign Language Pathway	<i>(Restricted - see page 3)</i>
DC 009	Arts: Joint Honours (Humanities) Students must choose two subjects: Up to two permitted from English   Gaeilge Only one permitted from Human Development   Philosophy Only one permitted from History   Music Only one permitted from Geography   World Religions and Theology	
DC 010	Post Primary Teacher Education - Religious Education and English	
DC 011	Post Primary Teacher Education - Religious Education and History	
DC 012	Post Primary Teacher Education - Religious Education and Music	
DC 013	Post Primary Teacher Education – Gaeilge and French, German or Spanish	
DC 014	Jazz and Contemporary Music Performance	<i>(Audition Required)</i>
DC 015	Post Primary Teacher Education - Technology, Engineering and Graphics	
DC 110	Business Studies International	
DC 111	Business Studies	
DC 112	Global Business (France)	
DC 113	Global Business (Germany)	
DC 114	Global Business (Spain)	
DC 115	Accounting and Finance	
DC 116	Global Business (USA)	
DC 117	Aviation Management / Aviation Management with Pilot Studies	
DC 118	Gnó agus Gaeilge / Business and Irish	
DC 119	Global Business (Canada)	
DC 120	Computing for Business	
DC 121	Computer Science	
DC 123	Data Science	
DC 126	Actuarial Mathematics	
DC 127	Common Entry into Actuarial and Financial Mathematics	
DC 131	Communication Studies	
DC 132	Journalism	
DC 133	Multimedia	
DC 155	Applied Language and Translation Studies	
DC 161	Analytical Science	
DC 162	Chemical and Pharmaceutical Sciences	
DC 163	Chemical Sciences General Entry Undenominated Entry with a choice of progression to Analytical Sciences, Chemical and Pharmaceutical Sciences or Chemistry with Artificial Intelligence	
DC 166	Environmental Science and Technology	
DC 168	Genetics and Cell Biology	
DC 175	Physics General Entry Undenominated Entry with a choice of progression to Applied Physics, Physics with Astronomy, Physics with Biomedical Sciences or Physics with Data Analytics	
DC 180	Biological Sciences General Entry Undenominated Entry with a choice of progression to Biotechnology, Bioprocessing or Genetics and Cell Biology	
DC 181	Biotechnology	
DC 189	Global Challenges	
DC 190	Electronic and Computer Engineering	
DC 193	Mechatronic Engineering	
DC 194	Mechanical and Sustainability Engineering	
DC 195	Mechanical and Manufacturing Engineering	
DC 197	Biomedical Engineering	

*(Continued)*

## DUBLIN CITY UNIVERSITY

[www.dcu.ie](http://www.dcu.ie)

(Continued)

LEVEL 8 Honours Bachelor Degrees - Level 8		Apply by inserting the Codes below in the Level 8 Section of the Application Form.
Code	Title (NOT to be entered on Application Form) Honours Bachelor Degrees - Level 8	
DC 200	Common Entry into Engineering (Udenominated Entry)	
DC 202	Sport Science and Health	
DC 203	Science and Mathematics Education	
DC 204	Athletic Therapy and Training	
DC 205	Physical Education with Biology	
DC 206	Physical Education with Mathematics	
DC 207	Psychology and Mathematics	
DC 208	Psychology	
DC 209	Health and Society	
DC 210	Psychology and Disruptive Technologies	
DC 215	General Nursing	<i>(If mature, see page 24)</i>
DC 216	Mental Health Nursing	<i>(If mature, see page 24)</i>
DC 217	Intellectual Disability Nursing	<i>(If mature, see page 24)</i>
DC 218	Children's and General Nursing (Integrated)	<i>(If mature, see page 24)</i>
DC 230	Economics, Politics and Law	
DC 231	International Relations	
DC 232	Law and Society (BCL)	
DC 235	Education and Training	
DC 238	Social Sciences and Cultural Innovation	
DC 240	Marketing, Innovation and Technology	
DC 241	Digital Business and Innovation	
DC 291	Arts: Joint Honours (Media Studies) Students study Media Studies and one subject from the list below: English, International Languages, Politics. <b>NOTE:</b> International Languages includes: French, German or Spanish (all at intermediate level only)	
DC 292	Arts: Joint Honours (Law) Students study <b>Law</b> and <b>one</b> subject from the list below: History, International Languages, Media Studies. <b>NOTE:</b> International Languages includes: French, German or Spanish (all at intermediate level only)	
DC 293	Arts: Joint Honours (International Languages) Students study <b>International Languages</b> and <b>one</b> subject from the list below: Gaeilge, Politics. <b>NOTE:</b> International Languages includes: French, German or Spanish (all at intermediate level only)	
DC 294	Climate and Environmental Sustainability	
DC 295	Arts: Joint Honours (Politics) Students study <b>Politics</b> and <b>one</b> subject from the list below: History, World Religions and Theology, Law, Geography.	

**DÚN LAOGHAIRE INSTITUTE  
of  
ART, DESIGN and TECHNOLOGY**  
[www.iadt.ie](http://www.iadt.ie)

<b>LEVEL 8</b> Honours Bachelor Degrees - Level 8		Apply by inserting the Codes below in the Level 8 Section of the Application Form.
<b>Code</b>	<b>Title (NOT to be entered on Application Form) Honours Bachelor Degrees - Level 8</b>	
DL 822	Arts Management	
DL 823	Business Management	
DL 825	Applied Psychology	
DL 826	Graphic Design	<i>(Portfolio   Restricted - see page 3)</i>
DL 827	Art	<i>(Portfolio   Restricted - see page 3)</i>
DL 832	Animation	<i>(Portfolio   Restricted - see page 3)</i>
DL 833	Photography and Visual Media	<i>(Portfolio   Restricted - see page 3)</i>
DL 836	Creative Computing	
DL 837	New Media Studies	
DL 838	Creative Music Production	<i>(Portfolio / audition   Restricted - see page 3)</i>
DL 840	Digital Marketing	
DL 841	English and Equality Studies	
DL 843	Film	<i>(Portfolio   Restricted - see page 3)</i>
DL 844	Television	<i>(Portfolio   Restricted - see page 3)</i>
DL 845	Design for Film	<i>(Portfolio   Restricted - see page 3)</i>
DL 847	3D Animation	<i>(Portfolio   Restricted - see page 3)</i>
DL 848	Business and Digital Technology	
DL 849	English and Media Studies	

<b>LEVEL 7</b> Ordinary Bachelor Degrees - Level 7		Apply by inserting the Codes below in the Level 7/Level 6 Section of the Application Form.
<b>Code</b>	<b>Title (NOT to be entered on Application Form) Ordinary Bachelor Degrees - Level 7</b>	<b>Progression</b>
DL 701	Business – Applied Entrepreneurship	L7 -> L8

**GRIFFITH COLLEGE DUBLIN**

[www.griffith.ie](http://www.griffith.ie)

<b>LEVEL 8</b> Honours Bachelor Degrees - Level 8		Apply by inserting the Codes below in the Level 8 Section of the Application Form.
Code	Title (NOT to be entered on Application Form) Honours Bachelor Degrees - Level 8	
GC 400	Business	
GC 401	Accounting and Finance	
GC 402	Business (HRM)	
GC 403	Law	
GC 407	Business (Marketing)	
GC 430	Computing Science	
GC 450	Communications and Media Production	
GC 456	Film, TV and Screen Media Production	
GC 462	Graphic Communication Design <i>(Portfolio required)</i>	
GC 489	Interior Architecture <i>(Portfolio required)</i>	
GC 494	Fashion Design <i>(Portfolio required)</i>	

<b>LEVEL 7/6</b> Ordinary Bachelor Degrees - Level 7 Diploma - Level 7 (DP) Higher Certificates - Level 6 Certificates - Level 6 (CT)		Apply by inserting the Codes below in the Level 7/Level 6 Section of the Application Form.
Code	Title (NOT to be entered on Application Form) Ordinary Bachelor Degrees - Level 7	Progression
GC 410	Marketing	L7 -> L8
GC 411	Business	L7 -> L8
GC 435	Computing	L7 -> L8
GC 465	Communications	L7 -> L8
GC 466	Film, TV and Screen Media Production	L7 -> L8
GC 470	Photographic Media	L7 -> L8
GC 480	Graphic Communication Design	L7 -> L8
GC 490	Interior Design	L7 -> L8
GC 495	Fashion Design	L7 -> L8
Code	Title (NOT to be entered on Application Form) Higher Certificates/Certificates - Level 6	Progression
GC 460	Music Production for Games <i>(Portfolio required)</i>	CT
GC 475	Photography	CT + L7

**IBAT COLLEGE DUBLIN**

[www.ibat.ie](http://www.ibat.ie)

<b>LEVEL 8</b> Honours Bachelor Degrees - Level 8		Apply by inserting the Codes below in the Level 8 Section of the Application Form.
Code	Title (NOT to be entered on Application Form) Honours Bachelor Degrees - Level 8	
BY 001	Business	

<b>LEVEL 7</b> Ordinary Bachelor Degrees - Level 7		Apply by inserting the Codes below in the Level 7 Section of the Application Form.
Code	Title (NOT to be entered on Application Form) Ordinary Bachelor Degrees - Level 7	Progression
BY 002	Business	L7 -> L8

## ICD BUSINESS SCHOOL

[www.icd.ie](http://www.icd.ie)

<b>LEVEL 8</b> Honours Bachelor Degrees - Level 8		Apply by inserting the Codes below in the Level 8 Section of the Application Form.
Code	Title (NOT to be entered on Application Form) Honours Bachelor Degrees - Level 8	
ID 001	Accounting and Finance	
ID 002	Business Studies	

## NATIONAL COLLEGE OF ART AND DESIGN

[www.ncad.ie](http://www.ncad.ie)

<b>LEVEL 8</b> Honours Bachelor Degrees - Level 8		Apply by inserting the Codes below in the Level 8 Section of the Application Form.
Code	Title (NOT to be entered on Application Form) Honours Bachelor Degrees - Level 8	
AD 101	First Year Art & Design (Common Entry) This is a common entry leading to degree options in: <b>Design:</b> Fashion Design / Graphic Design / Illustration / Jewellery & Objects / Moving Image Design / Textile & Surface Design <b>Fine Art:</b> Media / Painting / Print / Sculpture <b>Applied Art:</b> Textiles Art & Artefact / Ceramics & Glass <span style="float: right;"><i>(Portfolio /Restricted – see page 3 )</i></span>	
AD 102	Graphic Design and Moving Image Design With degree options in both <span style="float: right;"><i>(Portfolio /Restricted – see page 3 )</i></span>	
AD 103	Textile & Surface Design and Jewellery & Objects With degree options in both <span style="float: right;"><i>(Portfolio /Restricted – see page 3 )</i></span>	
AD 104	Fine Art and Applied Art With degree options in both Fine Art: Media / Painting / Print / Sculpture Applied Art: Textiles Art & Artefact / Ceramics & Glass <span style="float: right;"><i>(Portfolio /Restricted – see page 3 )</i></span>	
AD 202	Education & Art or Design ( <i>Second Level Teaching</i> ) With degree options: Joint Honours in Education & Art or Joint Honours in Education & Design <span style="float: right;"><i>(Portfolio /Restricted – see page 3 )</i></span>	
AD 211	Fashion Design <span style="float: right;"><i>(Portfolio /Restricted – see page 3 )</i></span>	
AD 212	Product Design <span style="float: right;"><i>(Portfolio)</i></span>	
AD 215	Visual Culture	
AD 217	Illustration <span style="float: right;"><i>(Portfolio /Restricted – see page 3 )</i></span>	
AD 222	Interaction Design <span style="float: right;"><i>(Portfolio)</i></span>	

**NATIONAL COLLEGE OF IRELAND (NCI)**

[www.ncirl.ie](http://www.ncirl.ie)

<b>LEVEL 8</b> Honours Bachelor Degrees - Level 8		Apply by inserting the Codes below in the Level 8 Section of the Application Form.
Code	Title (NOT to be entered on Application Form) Honours Bachelor Degrees - Level 8	
NC 003	Computing - Degree Award options: <ul style="list-style-type: none"> <li>• Software Development</li> <li>• Games Programming</li> <li>• Artificial Intelligence/Machine Learning/Data Analytics</li> <li>• Internet of Things</li> <li>• Cybersecurity</li> <li>• Blockchain</li> <li>• Digital Business Transformation</li> </ul>	
NC 005	Human Resource Management	
NC 009	Business	
NC 010	Psychology	
NC 020	Marketing Practice	
NC 022	Accounting and Finance	
NC 025	Data Science	
NC 030	Early Childhood Education and Care	
NC 824	Business Computing	

<b>LEVEL 7</b> Ordinary Bachelor Degrees - Level 7		Apply by inserting the Codes below in the Level 7/Level 6 Section of the Application Form.
Code	Title (NOT to be entered on Application Form) Ordinary Bachelor Degrees - Level 7	Progression
NC 724	Business Computing	L7 -> L8

<b>LEVEL 6</b> Higher Certificates - Level 6 (HC)		Apply by inserting the Codes below in the Level 7/Level 6 Section of the Application Form.
Code	Title (NOT to be entered on Application Form) Higher Certificates - Level 6	Progression
NC 102	Computing	L6 -> L8
NC 103	Business	L6 -> L8
NC 105	Data Science	L6 -> L8
NC 624	Business Computing	L6 -> L8

**RCSI UNIVERSITY of MEDICINE & HEALTH SCIENCES**

[www.rcsi.ie](http://www.rcsi.ie)

<b>LEVEL 8</b> Honours Bachelor Degrees - Level 8		Apply by inserting the Codes below in the Level 8 Section of the Application Form.
Code	Title (NOT to be entered on Application Form) Honours Bachelor Degrees - Level 8	
RC 001	Medicine - Undergraduate Entry	<i>HPAT Required</i>
RC 004	Physiotherapy	
RC 005	Pharmacy (4 years leading to BPharm or 5 years leading to MPharm (Level 9))	
RC 006	Advanced Therapeutic Technologies	
RC 101	Medicine - Graduate Entry	<i>GAMSAT Required</i>



**ST NICHOLAS MONTESSORI COLLEGE**

**IRELAND**

**www.smsi.ie**

<b>LEVEL 8</b> Honours Bachelor Degrees - Level 8		Apply by inserting the Codes below in the Level 8 Section of the Application Form.
Code	Title (NOT to be entered on Application Form) Honours Bachelor Degrees - Level 8	
<b>NM 801</b>	Montessori Education	
<b>NM 802</b>	Psychology	

<b>LEVEL 7</b> Ordinary Bachelor Degrees - Level 7		Apply by inserting the Codes below in the Level 7/Level 6 Section of the Application Form.
Code	Title (NOT to be entered on Application Form) Ordinary Bachelor Degrees - Level 7	Progression
<b>NM 701</b>	Montessori Education	L7 -> L8

**TECHNOLOGICAL UNIVERSITY DUBLIN**

[www.tudublin.ie](http://www.tudublin.ie)

LEVEL 8 Honours Bachelor Degrees - Level 8		Apply by inserting the Codes below in the Level 8 Section of the Application Form.
Code	Title (NOT to be entered on Application Form) Honours Bachelor Degrees - Level 8	Location
TU 801	Sustainable Energy Engineering ( <i>Note 2</i> )	Tallaght
TU 802	Electrical Services and Energy Management	Grangegorman
TU 804	Engineering (General Entry) - Following Year 1, option to pursue streams in one of the following: • Computer Engineering • Mechatronic Engineering	Blanchardstown
TU 805	Engineering (General Entry) - Following Year 1, option to pursue streams in one of the following: • Building Engineering • Civil Engineering • Computer and Communications Engineering • Electrical and Electronic Engineering • Manufacturing and Design Engineering • Mechanical Engineering • Structural Engineering	Bolton Street <b>AND</b> Grangegorman
TU 807	Computer Engineering in Mobile Systems ( <i>Notes 1+2</i> )	Blanchardstown
TU 810	Mechatronic Engineering ( <i>Notes 1+2</i> )	
TU 811	Product Design	Bolton Street <b>AND</b> Grangegorman
TU 812	Design, Technology and Innovation ( <i>Notes 1+2</i> )	Blanchardstown
TU 814	Sustainable Transport Management	Bolton Street
TU 828	Mechanical Engineering (General Entry) - Following Year 1, option to pursue streams in one of the following: • Automation Engineering • Biomedical Design • Mechanical Engineering	Tallaght
TU 829	Electronic Engineering and Engineering Software (General Entry)	
TU 831	Architectural Technology	Bolton Street
TU 832	Architecture ( <i>Suitability Test and Interview</i> )	
TU 833	Construction Management	
TU 834	Geospatial Surveying	
TU 835	Planning and Environmental Management	
TU 836	Property Economics (Valuation Surveying)	
TU 837	Quantity Surveying and Construction Economics	
TU 838	Sustainable Timber Technology	
TU 851	Analytical Chemistry (Environmental Forensic and Pharmaceutical)	Grangegorman
TU 852	Chemical Sciences with Medicinal Chemistry	
TU 854	Science (General Entry) - Following Year 1, option to pursue streams in one of the following: • Analytical Chemistry (Environmental Forensic and Pharmaceutical) • Biomedical and Molecular Diagnostics • Chemical Sciences with Medicinal Chemistry • Culinary Science • Food Science • Nutraceuticals in Health and Nutrition • Pharmaceutical Healthcare • Physics with Energy and Environment • Physics with Medical Physics and Bioengineering • Physics Technology • Science with Nanotechnology	
TU 855	Science with Nanotechnology	
TU 856	Computer Science	Grangegorman
TU 857	Computer Science (Infrastructure)	
TU 858	Computer Science (International)	
TU 859	Computing (General Entry) - Following Year 1, option to pursue streams in one of the following: • Computing with Software Development • IT Management	Tallaght
TU 860	Computing (Information Technology) ( <i>Notes 1+2</i> )	Blanchardstown
TU 861	Computing (Language) ( <i>Notes 1+2</i> )	Tallaght
TU 862	Computing with Machine Learning and Artificial Intelligence	

TECHNOLOGICAL UNIVERSITY DUBLIN

[www.tudublin.ie](http://www.tudublin.ie)

LEVEL 8 Honours Bachelor Degrees - Level 8		Apply by inserting the Codes below in the Level 8 Section of the Application Form.			
Code	Title (NOT to be entered on Application Form) Honours Bachelor Degrees - Level 8				Location
TU 863	Digital Forensics and Cyber Security (Notes 1+2)				Blanchardstown
TU 864	DNA and Forensic Analysis (Note 2)				Tallaght
TU 865	Cloud Computing (Notes 1+2)				
TU 866	Biomedical and Molecular Diagnostics				Grangegorman
TU 867	Medical Science				
TU 868	Clinical Measurement Science				
TU 869	Environmental Health				
TU 870	Human Nutrition and Dietetics				
TU 871	Optometry				
TU 872	Public Health Nutrition				
TU 874	Mathematical Sciences (also leading to Industrial Mathematics)				
TU 875	Pharmaceutical Healthcare				Tallaght
TU 876	Pharmaceutical Science (Note 2)				
TU 877	Physics Technology				Grangegorman
TU 878	Physics with Energy and Environment				
TU 879	Physics with Medical Physics and Bioengineering				
TU 880	Physics with Data Science				
TU 881	Food Science				
TU 882	Nutraceuticals in Health and Nutrition				
TU 902	Business (Notes 1+2)	When applying for Business, the applicant should choose from the below options. (Applicants who are undecided on choice should choose General Entry, and may then select Business, Business with IT, or International Business <b>following admission</b> )			Blanchardstown
		General Entry (GEN)	Business (BUS)	Business with IT (BIT)	
TU 903	Business and Management				Aungier Street
TU 904	Business and Law				Aungier Street <b>AND</b> Grangegorman
TU 905	Economics and Finance				Aungier Street
TU 906	Human Resource Management				
TU 907	Logistics and Supply Chain Management				
TU 910	Accounting				
TU 912	Business Analytics				
TU 914	Business Computing				
TU 917	Law (LL.B.) with a Language				Grangegorman
TU 918	Law (LL.B.)				
TU 919	Advertising and Marketing Communications (Notes 1+2)				Tallaght
TU 920	Digital Marketing (Notes 1+2)				Blanchardstown
TU 921	Digital Marketing Technologies (Note 2)				Tallaght
TU 922	Marketing				Aungier Street
TU 924	E-Commerce in Retailing				
TU 925	Retail and Services Management				
TU 932	Business (Note 2)	When applying for Business, the applicant should choose from the below options. (Applicants who are undecided on choice should choose General Entry, and may then select International Business, Management, or Marketing Management <b>following admission</b> )			Tallaght
		General Entry (GEN)	International Business (INB)	Management (MGT)	

**TECHNOLOGICAL UNIVERSITY DUBLIN**

[www.tudublin.ie](http://www.tudublin.ie)

LEVEL 8 Honours Bachelor Degrees - Level 8		Apply by inserting the Codes below in the Level 8 Section of the Application Form.	
Code	Title (NOT to be entered on Application Form) Honours Bachelor Degrees - Level 8		Location
TU 933	Accounting and Finance (Notes 1+2)	When applying for Accounting and Finance, the applicant should choose <b>one</b> of the following locations (Choice of location guaranteed):	
		Accounting and Finance (Blanchardstown) (AFB)	Accounting and Finance (Tallaght) (AFT)
			Blanchardstown <b>OR</b> Tallaght
TU 935	Sports Management and Coaching (Notes 1+2)		Blanchardstown
TU 936	Sports Science and Health (Note 2)		Tallaght
TU 942	Culinary Arts (Notes 1+2)		Grangegorman
TU 943	Culinary Entrepreneurship (Note 1)		
TU 944	Culinary Science		
TU 951	International Hospitality and Tourism Management (Note 2)		Tallaght
TU 952	International Hospitality Management		Grangegorman
TU 953	Tourism and Digital Marketing		
TU 954	Event Management (Note 2)		
TU 955	Sports and Leisure Management (Note 2)		
TU 961	Commercial Modern Music (BIMM)		Francis Street
TU 962	Drama (Performance) (Note 1)		Grangegorman
TU 963	Music		
TU 965	International Business and Languages		Aungier Street <b>AND</b> Grangegorman
TU 967	Languages and International Tourism		Grangegorman
TU 973	Design - Visual Communication		Grangegorman
TU 974	Fine Art		
TU 975	Interior Design		
TU 976	Photography		
TU 978	Creative Industries and Visual Culture		
TU 981	Creative Digital Media (Note 2)		Blanchardstown
TU 982	Media Production and Digital Arts		Tallaght
TU 983	Film and Broadcasting		Grangegorman
TU 984	Game Design		
TU 985	Journalism		
TU 989	Early Childhood Education and Care	When applying for Early Childhood Education and Care, the applicant should choose <b>one</b> of the following locations (Choice of location guaranteed):	
		Early Childhood Education and Care (Blanchardstown) (ECB)	Early Childhood Education and Care (Tallaght) (ECT)
			Blanchardstown <b>OR</b> Tallaght
TU 991	Applied Social Studies in Social Care (Note 1)		Blanchardstown
TU 992	Community Development and Youth Work (Notes 1+2)		Grangegorman
TU 995	Early Childhood Education		
TU 996	Social Care		
TU 997	Applied Social Care (Note 2)		Tallaght

TECHNOLOGICAL UNIVERSITY DUBLIN

[www.tudublin.ie](http://www.tudublin.ie)

LEVEL 7/6 Ordinary Bachelor Degrees - Level 7 (DG) Higher Certificates - Level 6 (HC)		Apply by inserting the Codes below in the Level 7/Level 6 Section of the Application Form.	
Code	Title (NOT to be entered on Application Form) Ordinary Bachelor Degrees - Level 7	Location	Progression
TU 701	Automation Engineering (Note 1)	Bolton Street	L7 → L8
TU 703	Building Engineering (Note 1)		
TU 704	Civil Engineering (Note 1)		
TU 705	Electrical and Control Engineering (Note 1)	Grangegorman	L7 → L8
TU 706	Electrical Services Engineering (Note 1)		
TU 708	Engineering (General Entry) - Following Year 1, option to pursue streams in one of the following: • Computer Engineering • Mechatronic Engineering	Blanchardstown	L7 → L8
TU 709	Engineering (General Entry) (Note 1) - Following year 1, options to pursue Level 7 streams in one of the following, <b>OR</b> option to pursue 1st year Level 8 Engineering (General Entry) • Automation Engineering • Building Engineering • Civil Engineering • Electrical Services Engineering • Electrical and Control Engineering • Electronics and Communications Engineering • Mechanical Engineering	Bolton Street <b>AND</b> Grangegorman	L7 → L8
TU 713	Computer Engineering (Note 1)	Blanchardstown	L7 → L8
TU 714	Electronics and Communications Engineering (Note 1)	Grangegorman	L7 → L8
TU 716	Networking Technologies (Note 1)		
TU 717	Mechanical Engineering (Note 1)	Bolton Street	L7 → L8
TU 719	Design, Technology and Innovation (Note 1)	Blanchardstown	L7 → L8
TU 720	Automotive Management and Technology (Note 1)	Bolton Street	L7
TU 721	Aviation Technology		
TU 722	Process Instrumentation and Automation [Learn and Work] (Note 1)	Blanchardstown	L7
TU 725	Mechanical Engineering (General Entry) - Following Year 1, option to pursue streams in one of the following: • Biomedical Design • Mechanical Engineering	Tallaght	L7 → L8
TU 726	Electronic Engineering and Engineering Software (General Entry) (Note 1)		
TU 731	Auctioneering, Valuation and Estate Agency (Note 1)	Bolton Street	L7
TU 735	Sports Management and Coaching (Note 1)	Blanchardstown	L7 → L8
TU 736	Sports Science and Health	Tallaght	L7 → L8
TU 737	Sports Studies		
TU 741	Baking and Pastry Arts Management (Note 1)	Grangegorman	L7 → L8
TU 742	Culinary Arts (Note 1)	Tallaght	L7 → L8
TU 745	Hospitality Management (Note 1)	Grangegorman	L7 → L8
TU 746	International Hospitality and Tourism Management (Note 1)	Tallaght	L7 → L8
TU 747	Tourism Management (Note 1)	Grangegorman	L7 → L8
TU 751	Biosciences	Grangegorman	L7 → L8
TU 752	DNA and Forensic Analysis	Tallaght	L7 → L8
TU 754	Industrial and Environmental Physics	Grangegorman	L7 → L8
TU 755	Science (General Entry) - Following Year 1, option to pursue streams in one of the following: • Biosciences • Industrial and Environmental Physics • Medicinal Chemistry and Pharmaceutical Sciences		

TECHNOLOGICAL UNIVERSITY DUBLIN

[www.tudublin.ie](http://www.tudublin.ie)

LEVEL 7/6 Ordinary Bachelor Degrees - Level 7 (DG) Higher Certificates - Level 6 (HC)		Apply by inserting the Codes below in the Level 7/Level 6 Section of the Application Form.			
Code	Title (NOT to be entered on Application Form) Ordinary Bachelor Degrees - Level 7			Location	Progression
TU 756	Computing (General Entry) - Following Year 1, option to pursue streams in one of the following: • Computing with Software Development • IT Management			Tallaght	L7 → L8
TU 757	Computing (Information Technology) (Note 1)			Blanchardstown	L7 → L8
TU 758	Digital Forensics and Cyber Security (Note 1)				
TU 760	Bioanalysis (Note 1)			Tallaght	L7 → L8
TU 761	Ophthalmic Dispensing			Grangegorman	L7
TU 762	Medicinal Chemistry and Pharmaceutical Sciences				L7 → L8
TU 763	Pharmaceutical Science (Note 1)			Tallaght	L7 → L8
TU 772	Business (Note 1)	When applying for Business, the applicant should choose from the below options. (Applicants who are undecided on choice should choose General Entry, and may then select Business, Business with IT, or International Business <b>following admission</b> )		Blanchardstown	L7 → L8
		General Entry (GEN)	Business (BUS)		
TU 781	Digital Marketing (Note 1)				
TU 782	Digital Marketing				
TU 787	Business	When applying for Business, the applicant should choose from the below options. (Applicants who are undecided on choice should choose General Entry, and may then select International Business, Management, or Marketing <b>following admission</b> )		Tallaght	L7 → L8
		General Entry (GEN)	International Business (INB)		
TU 788	Accounting and Finance (Note 1)	When applying for Accounting and Finance, the applicant should choose <b>one</b> of the following locations (Choice of location guaranteed):		Blanchardstown <b>OR</b> Tallaght	L7 → L8
		Accounting and Finance (Blanchardstown) (AFB)	Accounting and Finance (Tallaght) (AFT)		
TU 790	Early Childhood Education and Care	When applying for Early Childhood Education and Care, the applicant should choose <b>one</b> of the following locations (Choice of location guaranteed):		Blanchardstown <b>OR</b> Tallaght	L7 → L8
		Early Childhood Education and Care (Blanchardstown) (ECB)	Early Childhood Education and Care (Tallaght) (ECT)		
TU 791	Applied Social Studies in Social Care (Note 1)			Blanchardstown	L7 → L8
TU 792	Community and Youth Development (Note 1)				
TU 795	Visual Merchandising and Display	(Portfolio - Restricted - see page 3)		Grangegorman	L7
TU 796	Creative Digital Media			Blanchardstown	L7 → L8

## TECHNOLOGICAL UNIVERSITY DUBLIN

[www.tudublin.ie](http://www.tudublin.ie)

LEVEL 7/6 Ordinary Bachelor Degrees - Level 7 (DG) Higher Certificates - Level 6 (HC)		Apply by inserting the Codes below in the Level 7/Level 6 Section of the Application Form.				
Code	Title (NOT to be entered on Application Form) Higher Certificates – Level 6			Location	Progression	
TU 643	Culinary Arts (Professional Cookery Practice)			Grangegorman	L6 → L8	
TU 645	Food Science and Management					
TU 651	Applied Biology			Tallaght	L6 → L7 → L8	
TU 652	Computing					
TU 654	Pharmacy Technician Studies			Grangegorman	L6 → L8	
TU 670	Business	When applying for Business, the applicant should choose <b>one</b> of the following locations (Choice of location guaranteed):		Blanchardstown <b>OR</b> Tallaght	L6 → L7 → L8	
		Business (Blanchardstown) (BSB)	Business (Tallaght) (BST)			
TU 678	Business	When applying for Business, the applicant should choose from the below options.			Aungier Street	L6 → L8
		Business and Management (MGT)	Business and Finance (FIN)	Marketing (MKT)		

**Notes:**

- 1 Students who successfully complete year one and two of this programme and who do not wish to progress to the third year may apply for a Higher Certificate award (Level 6).
- 2 Students who successfully complete year three of this programme and who do not wish to progress to the fourth year may apply for an Ordinary Degree award (Level 7).

Successful completion of any of the above level 6/7 programmes may allow entry to a higher level programme.

**TRINITY COLLEGE DUBLIN**

[www.tcd.ie](http://www.tcd.ie)

<b>LEVEL 8</b> Honours Bachelor Degrees - Level 8		Apply by inserting the Codes below in the Level 8 Section of the Application Form
<b>Code</b>	<b>Title (NOT to be entered on Application Form) Honours Bachelor Degrees - Level 8</b>	
TR 002	Music	
TR 003	History	
TR 004	Law	
TR 005	Philosophy	
TR 006	Psychology	
TR 007	Clinical Speech and Language Studies	
TR 009	Music Education <span style="float: right;"><i>(Restricted - see page 3)</i></span>	
TR 015	Philosophy, Political Science, Economics and Sociology - Degree options: Single Honour degree in one of Philosophy, Political Science, Economics, Sociology; Joint Honour degree in any of these two subjects; Major with Minor degree in any two of these four subjects.	
TR 016	Deaf Studies <span style="float: right;"><i>(Restricted - see page 3)</i></span>	
TR 018	Law and French	
TR 019	Law and German	
TR 021	Classics, Ancient History and Archaeology	
TR 022	Early and Modern Irish	
TR 023	English Studies	
TR 024	European Studies	
TR 025	Drama and Theatre Studies <span style="float: right;"><i>(Restricted - see page 3)</i></span>	
TR 028	Ancient and Medieval History and Culture	
TR 031	Mathematics	
TR 032	Engineering - Degree options: Biomedical, Civil Structural and Environmental, Computer, Electronic, Electronic and Computer, Mechanical and Manufacturing.	
TR 033	Computer Science	
TR 034	Management Science and Information Systems Studies	
TR 035	Theoretical Physics	
TR 038	Engineering with Management	
TR 039	Computer Science, Linguistics and a Language (French, Irish or Spanish)	
TR 040	Middle Eastern and European Languages and Cultures	
TR 041	Religion	
TR 042	Film	
TR 043	History of Art and Architecture	
TR 051	Medicine <span style="float: right;"><i>HPAT Required</i></span>	
TR 052	Dental Science	
TR 053	Physiotherapy	
TR 054	Occupational Therapy	
TR 055	Radiation Therapy	
TR 056	Human Health and Disease	

*(Continued)*



**TRINITY COLLEGE DUBLIN**

[www.tcd.ie](http://www.tcd.ie)

<b>LEVEL 8</b> Honours Bachelor Degrees - Level 8		Apply by inserting the Codes below in the Level 8 Section of the Application Form
<b>Code</b>	<b>Title (NOT to be entered on Application Form) Honours Bachelor Degrees - Level 8</b>	
TR 060	Biological and Biomedical Sciences - Degree options: Biochemistry; Botany; Environmental Sciences; Genetics; Human Genetics; Immunology; Microbiology; Molecular Medicine; Neuroscience; Physiology; Zoology	
TR 061	Chemical Sciences - Degree options: Chemistry; Chemistry with Biosciences, Chemistry with Molecular Modelling, Medicinal Chemistry; Nanoscience	
TR 062	Geography and Geoscience - Degree options: Geography; Geoscience	
TR 063	Physical Sciences - Degree options: Physics; Physics and Astrophysics; Nanoscience	
TR 064	Environmental Science and Engineering	
TR 072	Pharmacy (4 years leading to BSc Pharm (level 8) or 5 years leading to MPharm (Level 9))	
TR 080	Global Business	
TR 081	Business, Economic and Social Studies (BESS) - Degree options: Single Honour degree in one of Business, Economics, Political Science, Sociology; Joint Honour degree in any two of these four subjects; Major with Minor degree in any two of these four subjects.	
TR 084	Social Studies (Social Work)	
TR 085	Business Studies and French	
TR 086	Business Studies and German	
TR 087	Business Studies and Russian	
TR 089	Business Studies and Polish	
TR 090	Business Studies and Spanish	
TR 091	General Nursing (Meath and St James's)	<i>(If mature, see page 24)</i>
TR 093	General Nursing (Adelaide School of Nursing)	<i>(Restricted - see page 3) (If mature, see page 24)</i>
TR 095	Mental Health Nursing	<i>(If mature, see page 24)</i>
TR 097	Intellectual Disability Nursing	<i>(If mature, see page 24)</i>
TR 911	Children's and General Nursing (Integrated)	<i>(If mature, see page 24)</i>
TR 913	Midwifery	<i>(If mature, see page 24)</i>

<b>LEVEL 7</b> Ordinary Bachelor Degree - Level 7 (DG) Diplomas - Level 7 (DP)		Apply by inserting the Codes below in the Level 7/Level 6 Section of the Application Form.
<b>Code</b>	<b>Title (NOT to be entered on Application Form) Ordinary Bachelor Degrees/Diplomas - Level 7</b>	<b>Qualification</b>
TR 801	Dental Nursing	DP
TR 802	Dental Hygiene	<i>(Restricted - see page 3)</i> DP
TR 803	Dental Technology	<i>(Restricted - see page 3)</i> DG

*(Continued)*

TRINITY COLLEGE DUBLIN

[www.tcd.ie](http://www.tcd.ie)

Joint Honours/Modern Language

**Instructions to Applicants:**

Joint Honours Degree

Students choose subject combinations from the list of programme options below.

Where subject 2 is Modern Language, available language options are presented in the third column, this selection is available in a dropdown list in the Course Choices section at [www.cao.ie](http://www.cao.ie) when you are making your CAO application.

**Example 1 Subject + Modern Language**

CAO Code	Subject 1	Subject 2	Drop Down
TR 756	Sociology	Modern Language	<ul style="list-style-type: none"> <li>• German</li> <li>• Irish*</li> <li>• Italian</li> <li>• Russian</li> <li>• Spanish</li> </ul>

**Example 2 Language + Modern Language**

Where Students wish to choose two language subjects, the combinations are available from the table Language and Modern Language Combinations below, for example:

French and Modern Language (German) is TR667 and French with Modern Language (Irish) is TR669 etc.

Available language options are presented in a dropdown list in the Course Choices section at [www.cao.ie](http://www.cao.ie) when you are making your CAO application.

Full details of the combinations available in Joint Honours/ Modern Language are contained in the grid overleaf.

Language and Modern Language Combinations

Language	Modern Language					
	French*	German	Irish*	Italian	Russian	Spanish
French*		TR667	TR669	TR667	TR671	TR672
German	TR667		TR669	TR668		TR668
Irish*	TR669	TR669		TR670	TR671	
Italian	TR667	TR668	TR670		TR670	TR670
Russian	TR671		TR671	TR670		TR672
Spanish	TR672	TR668		TR670	TR672	

1. The matrix above shows all possible Language and Modern Language combinations.
2. The Modern Language options will appear in a drop-down menu on the CAO Application. For example, if you are applying for French and German, please select CAO Code TR667 French + Modern Language and pick German from the dropdown list. Or, if you are applying for French and Spanish, please select CAO Code TR672 Spanish and Modern Language and pick French from the dropdown list.
3. French\* and Irish\* are not available at beginner's level
4. German, Italian, Russian and Spanish may be taken either at Leaving Certificate Level (or equivalent) or at beginner's level
5. A student may not study two languages at beginner's level
6. Please note, that when applying for two languages, both of these languages are studied equally at entry level. For example, if you choose French + Modern Language - German (TR667), French and German will be studied equally on entry to that programme. The same is also true for other combinations such as Irish + Modern Language - French (TR669) etc.  
The Trinity Education system allows studying both languages equally throughout the 4 year programme (joint honours), or flexibility for students to decide which of the two languages they choose as their major or their minor subject from the third year on.

TRINITY COLLEGE DUBLIN

[www.tcd.ie](http://www.tcd.ie)

Trinity College Dublin- Joint Honours/ Modern Language Permitted Combinations

	AH	AR	BU	CC	CL	CS	DR**	EC	EN	FS	GG	HS	LS	LW	ME	ML^	MT	MU	PH	PO	RL	SC	SO	^Modern Language
AH	-	TR113	-	-	-	-	-	-	-	-	TR111	TR112	-	-	TR547	TR114	-	-	-	-	TR117	-	-	AH: French*, German, Irish, Russian, Spanish
AR	TR113	-	-	TR173	TR231	-	TR485	-	TR263	-	-	TR443	-	-	-	TR455	-	-	TR479	-	TR665	TR482	-	AR: French*, Irish*, Italian, Spanish
BU	-	-	-	-	-	TR188	-	-	-	-	-	-	-	TR580	-	-	-	-	-	-	-	-	-	BU: see main course list for Business & Language courses
CC	-	TR173	-	-	-	-	-	-	TR166	-	-	-	-	-	TR548	TR177	-	-	TR179	-	TR663	-	-	CC: German, Italian, Irish*, Russian, Spanish
CL	-	TR231	-	-	-	-	-	-	TR228	-	-	-	TR230	-	TR233	TR239	-	-	-	-	-	-	-	CL: French*, Italian, German, Russian
CS	-	-	TR188	-	-	-	-	TR197	-	-	TR240	-	TR241	-	-	-	-	-	-	-	-	-	-	CS: See main course list for Computer Science, Linguistics and a Language course
DR**	-	TR485	-	-	-	-	-	-	TR276	TR311	-	-	-	-	TR566	TR323	-	TR635	-	-	-	-	-	DR: German, Irish, Italian, Russian, Spanish
EC	-	-	-	-	-	TR197	-	-	-	-	TR198	TR202	-	-	-	TR208	TR207	-	TR209	-	-	TR212	TR214	EC: French*, German, Irish*, Spanish, Russian
EN	-	TR263	-	TR166	TR228	-	TR276	-	-	TR312	-	TR262	-	-	TR546	TR277	-	-	TR269	-	TR664	TR272	-	EN: French*, German, Irish*, Russian, Spanish
FS	-	-	-	-	-	-	TR311	-	TR312	-	-	TR325	-	-	-	TR324	-	TR320	-	-	-	-	-	FS: French*, Irish, Italian, Spanish
GG	TR111	-	-	-	-	TR240	-	TR198	-	-	-	TR322	-	-	-	TR326	-	-	-	TR328	-	TR332	-	GG: French*, Italian, German, Russian
HS	TR112	TR443	-	-	-	-	-	TR202	TR262	TR325	TR322	-	-	TR581	TR554	TR447	-	-	TR449	TR457	TR454	-	-	HS: German, Irish*, Italian, Russian, Spanish
LS	-	-	-	-	TR230	TR241	-	-	-	-	-	-	-	-	TR587	TR588	-	-	TR589	-	-	-	-	LS: French*, German, Irish*, Russian, Spanish
LW	-	-	TR580	-	-	-	-	-	-	-	-	TR581	-	-	-	-	-	-	-	TR582	-	-	-	LW: See main course list for Law and Language courses
ME	TR547	-	-	TR548	TR233	-	TR566	-	TR546	-	-	TR554	TR587	-	-	TR563	-	TR564	-	-	TR565	TR592	-	ME: French*, Italian, Irish*, Spanish
ML^	TR114	TR455	-	TR177	TR239	-	TR323	TR208	TR277	TR324	TR326	TR447	TR588	-	TR563	-	TR597	TR636	TR639	-	TR666	TR756	TR757	^See separate table for details of Language and Modern language combinations
MT	-	-	-	-	-	-	-	TR207	-	-	-	-	-	-	-	TR597	-	TR598	TR599	-	-	-	-	MT: German, Irish*, Italian, Russian, Spanish
MU	-	-	-	-	-	-	TR635	-	-	TR320	-	-	-	-	TR564	TR636	TR598	-	TR629	-	TR638	-	-	MU: French*, German, Irish*, Russian, Spanish
PH	-	TR479	-	TR179	-	-	-	TR209	TR269	-	-	TR449	TR589	-	-	TR639	TR599	TR629	-	-	-	TR662	-	PH: French*, German, Italian, Russian
PO	-	-	-	-	-	-	-	-	-	-	TR328	TR457	-	TR582	-	-	-	-	-	-	-	-	TR758	
RL	TR117	TR665	-	TR663	-	-	-	-	TR664	-	-	TR454	-	-	TR565	TR666	-	TR638	-	-	-	-	-	RE: French*, German, Italian, Russian
SC	-	TR482	-	-	-	-	-	TR212	TR272	-	TR332	-	-	-	TR592	TR756	-	-	TR662	-	-	-	TR759	SC: German, Irish, Italian, Russian, Spanish
SO	-	-	-	-	-	-	-	TR214	-	-	-	-	-	-	-	TR757	-	-	-	TR758	-	TR759	-	SO: French*, Italian, German, Russian

\* French and Irish are not available at beginner's level \*\* Drama Studies–Restricted – apply by 1 Feb.

AH Ancient History & Archaeology AR History of Art & Architecture BU Business Studies CC Classical Civilisation CL Classical Languages	CS Computer Science DR Drama Studies EC Economics FS Film GG Geography	HS History LS Linguistics LW Law ME Middle Eastern, Jewish & Islamic Civilisations	ML Modern Language MT Mathematics MU Music PH Philosophy	PO Political Science RL Religion SC Sociology SO Social Policy
--	--	---	---	---

**UNIVERSITY COLLEGE DUBLIN**

[www.ucd.ie](http://www.ucd.ie)

LEVEL 8 Honours Bachelor Degrees - Level 8		Apply by inserting the Codes below in the Level 8 Section of the Application Form.										
Code	Title (NOT to be entered on Application Form) Honours Bachelor Degrees - Level 8											
DN 100	Architecture											
DN 120	Landscape Architecture											
DN 130	City Planning and Environmental Policy											
DN 150	<p>Engineering</p> <p>Common entry with degree options in:</p> <ul style="list-style-type: none"> <li>• Biomedical Engineering</li> <li>• Biosystems &amp; Food Engineering</li> <li>• Chemical &amp; Bioprocess Engineering</li> <li>• Civil Engineering</li> <li>• Civil, Structural &amp; Environmental Engineering</li> <li>• Electronic &amp; Computer Engineering</li> <li>• Electronic Engineering</li> <li>• Electrical Engineering</li> <li>• Electrical Power Engineering</li> <li>• Engineering with Business</li> <li>• Energy Systems Engineering</li> <li>• Materials Science &amp; Engineering</li> <li>• Mechanical Engineering</li> <li>• Structural Engineering with Architecture</li> </ul>											
DN 200	<p>Science</p> <p>This is a common entry course, leading to a BSc degree in one of 27 degree subjects. Students can study subjects from different streams in First Year.</p> <p>You must select ONE of the following Science streams (Students can change their stream in First Year):</p> <table border="1" style="width: 100%; border-collapse: collapse;"> <tr> <td style="width: 33%; vertical-align: top;"> <p><b>Explore Multiple Streams</b></p> <p>Students who want to sample a number of streams can choose the Explore Multiple Streams option. Those who choose this option are offered the same First Year module guarantees as students who choose one of the other streams.</p> </td> <td style="width: 33%; vertical-align: top;"> <p><b>Earth &amp; Environmental Sciences</b></p> <p>Degree Subjects:</p> <ul style="list-style-type: none"> <li>• Environmental Biology</li> <li>• Earth Sciences</li> </ul> <p>Students interested in Earth &amp; Environmental Sciences and Biological, Biomedical &amp; Biomolecular Sciences can study both streams in First Year.</p> </td> <td style="width: 33%; vertical-align: top;"> <p><b>Mathematics (includes Applied/Financial/Statistics)</b></p> <p>Degree Subjects:</p> <ul style="list-style-type: none"> <li>• Applied &amp; Computational Mathematics</li> <li>• Mathematics</li> <li>• Financial Mathematics</li> <li>• Statistics</li> </ul> <p>Students interested in Mathematics and Physics can study both streams in First Year.</p> </td> </tr> <tr> <td style="vertical-align: top;"> <p><b>Biological, Biomedical &amp; Biomolecular Sciences</b></p> <p>Degree Subjects:</p> <ul style="list-style-type: none"> <li>• Biochemistry &amp; Molecular Biology</li> <li>• Cell &amp; Molecular Biology</li> <li>• Environmental Biology</li> <li>• Genetics</li> <li>• Microbiology</li> <li>• Neuroscience</li> <li>• Pharmacology</li> <li>• Physiology</li> <li>• Plant Biology</li> <li>• Zoology</li> </ul> <p>Students interested in Biological, Biomedical &amp; Biomolecular Sciences and Chemistry can study both streams in First Year.</p> </td> <td style="vertical-align: top;"> <p><b>Chemistry (includes Medicinal/Sustainable/Biophysical)</b></p> <p>Degree Subjects:</p> <ul style="list-style-type: none"> <li>• Chemistry</li> <li>• Chemistry with Biophysical Chemistry</li> <li>• Chemistry with Environmental &amp; Sustainable Chemistry</li> <li>• Medicinal Chemistry &amp; Chemical Biology</li> </ul> <p>Students interested in Chemistry and Biological, Biomedical &amp; Biomolecular Sciences can study both streams in First Year.</p> </td> <td style="vertical-align: top;"> <p><b>Science, Mathematics &amp; Education</b></p> <p>Degree Subjects:</p> <ul style="list-style-type: none"> <li>• Applied Mathematics, Mathematics &amp; Education</li> <li>• Biology, Mathematics &amp; Education</li> <li>• Chemistry, Mathematics &amp; Education</li> <li>• Computer Science, Mathematics &amp; Education</li> <li>• Physics, Mathematics &amp; Education</li> </ul> <p>These degree subjects are 5-year courses. Students graduate with a 4-Year Level 8 BSc and then continue to a 1-Year MSc in Mathematics &amp; Science Education.</p> </td> </tr> <tr> <td style="vertical-align: top;"> <p><b>Physics (includes Theoretical/Astronomy &amp; Space Science)</b></p> <p>Degree Subjects:</p> <ul style="list-style-type: none"> <li>• Physics</li> <li>• Physics with Astronomy &amp; Space Science</li> <li>• Theoretical Physics</li> </ul> <p>Students interested in Physics and Mathematics can study both streams in First Year</p> </td> <td colspan="2"></td> </tr> </table>			<p><b>Explore Multiple Streams</b></p> <p>Students who want to sample a number of streams can choose the Explore Multiple Streams option. Those who choose this option are offered the same First Year module guarantees as students who choose one of the other streams.</p>	<p><b>Earth &amp; Environmental Sciences</b></p> <p>Degree Subjects:</p> <ul style="list-style-type: none"> <li>• Environmental Biology</li> <li>• Earth Sciences</li> </ul> <p>Students interested in Earth &amp; Environmental Sciences and Biological, Biomedical &amp; Biomolecular Sciences can study both streams in First Year.</p>	<p><b>Mathematics (includes Applied/Financial/Statistics)</b></p> <p>Degree Subjects:</p> <ul style="list-style-type: none"> <li>• Applied &amp; Computational Mathematics</li> <li>• Mathematics</li> <li>• Financial Mathematics</li> <li>• Statistics</li> </ul> <p>Students interested in Mathematics and Physics can study both streams in First Year.</p>	<p><b>Biological, Biomedical &amp; Biomolecular Sciences</b></p> <p>Degree Subjects:</p> <ul style="list-style-type: none"> <li>• Biochemistry &amp; Molecular Biology</li> <li>• Cell &amp; Molecular Biology</li> <li>• Environmental Biology</li> <li>• Genetics</li> <li>• Microbiology</li> <li>• Neuroscience</li> <li>• Pharmacology</li> <li>• Physiology</li> <li>• Plant Biology</li> <li>• Zoology</li> </ul> <p>Students interested in Biological, Biomedical &amp; Biomolecular Sciences and Chemistry can study both streams in First Year.</p>	<p><b>Chemistry (includes Medicinal/Sustainable/Biophysical)</b></p> <p>Degree Subjects:</p> <ul style="list-style-type: none"> <li>• Chemistry</li> <li>• Chemistry with Biophysical Chemistry</li> <li>• Chemistry with Environmental &amp; Sustainable Chemistry</li> <li>• Medicinal Chemistry &amp; Chemical Biology</li> </ul> <p>Students interested in Chemistry and Biological, Biomedical &amp; Biomolecular Sciences can study both streams in First Year.</p>	<p><b>Science, Mathematics &amp; Education</b></p> <p>Degree Subjects:</p> <ul style="list-style-type: none"> <li>• Applied Mathematics, Mathematics &amp; Education</li> <li>• Biology, Mathematics &amp; Education</li> <li>• Chemistry, Mathematics &amp; Education</li> <li>• Computer Science, Mathematics &amp; Education</li> <li>• Physics, Mathematics &amp; Education</li> </ul> <p>These degree subjects are 5-year courses. Students graduate with a 4-Year Level 8 BSc and then continue to a 1-Year MSc in Mathematics &amp; Science Education.</p>	<p><b>Physics (includes Theoretical/Astronomy &amp; Space Science)</b></p> <p>Degree Subjects:</p> <ul style="list-style-type: none"> <li>• Physics</li> <li>• Physics with Astronomy &amp; Space Science</li> <li>• Theoretical Physics</li> </ul> <p>Students interested in Physics and Mathematics can study both streams in First Year</p>		
<p><b>Explore Multiple Streams</b></p> <p>Students who want to sample a number of streams can choose the Explore Multiple Streams option. Those who choose this option are offered the same First Year module guarantees as students who choose one of the other streams.</p>	<p><b>Earth &amp; Environmental Sciences</b></p> <p>Degree Subjects:</p> <ul style="list-style-type: none"> <li>• Environmental Biology</li> <li>• Earth Sciences</li> </ul> <p>Students interested in Earth &amp; Environmental Sciences and Biological, Biomedical &amp; Biomolecular Sciences can study both streams in First Year.</p>	<p><b>Mathematics (includes Applied/Financial/Statistics)</b></p> <p>Degree Subjects:</p> <ul style="list-style-type: none"> <li>• Applied &amp; Computational Mathematics</li> <li>• Mathematics</li> <li>• Financial Mathematics</li> <li>• Statistics</li> </ul> <p>Students interested in Mathematics and Physics can study both streams in First Year.</p>										
<p><b>Biological, Biomedical &amp; Biomolecular Sciences</b></p> <p>Degree Subjects:</p> <ul style="list-style-type: none"> <li>• Biochemistry &amp; Molecular Biology</li> <li>• Cell &amp; Molecular Biology</li> <li>• Environmental Biology</li> <li>• Genetics</li> <li>• Microbiology</li> <li>• Neuroscience</li> <li>• Pharmacology</li> <li>• Physiology</li> <li>• Plant Biology</li> <li>• Zoology</li> </ul> <p>Students interested in Biological, Biomedical &amp; Biomolecular Sciences and Chemistry can study both streams in First Year.</p>	<p><b>Chemistry (includes Medicinal/Sustainable/Biophysical)</b></p> <p>Degree Subjects:</p> <ul style="list-style-type: none"> <li>• Chemistry</li> <li>• Chemistry with Biophysical Chemistry</li> <li>• Chemistry with Environmental &amp; Sustainable Chemistry</li> <li>• Medicinal Chemistry &amp; Chemical Biology</li> </ul> <p>Students interested in Chemistry and Biological, Biomedical &amp; Biomolecular Sciences can study both streams in First Year.</p>	<p><b>Science, Mathematics &amp; Education</b></p> <p>Degree Subjects:</p> <ul style="list-style-type: none"> <li>• Applied Mathematics, Mathematics &amp; Education</li> <li>• Biology, Mathematics &amp; Education</li> <li>• Chemistry, Mathematics &amp; Education</li> <li>• Computer Science, Mathematics &amp; Education</li> <li>• Physics, Mathematics &amp; Education</li> </ul> <p>These degree subjects are 5-year courses. Students graduate with a 4-Year Level 8 BSc and then continue to a 1-Year MSc in Mathematics &amp; Science Education.</p>										
<p><b>Physics (includes Theoretical/Astronomy &amp; Space Science)</b></p> <p>Degree Subjects:</p> <ul style="list-style-type: none"> <li>• Physics</li> <li>• Physics with Astronomy &amp; Space Science</li> <li>• Theoretical Physics</li> </ul> <p>Students interested in Physics and Mathematics can study both streams in First Year</p>												
DN 201	<p>Computer Science</p> <p>Common entry with guaranteed choice (selected at the end of Second Year) to pursue ONE of the following degree subjects:</p> <ul style="list-style-type: none"> <li>• Computer Science</li> <li>• Computer Science with Data Science</li> </ul>											
DN 230	Actuarial & Financial Studies											

(Continued)

UNIVERSITY COLLEGE DUBLIN

[www.ucd.ie](http://www.ucd.ie)

(Continued)

LEVEL 8 Honours Bachelor Degrees - Level 8		Apply by inserting the Codes below in the Level 8 Section of the Application Form.														
Code	Title (NOT to be entered on Application Form) Honours Bachelor Degrees - Level 8															
DN 240	Sustainability Common entry with guaranteed choice to pursue ONE of the following degree subjects (selected at the end of First Year): <ul style="list-style-type: none"> <li>• Sustainability with Environmental Sciences</li> <li>• Sustainability with Social Sciences, Policy &amp; Law</li> <li>• Sustainability with Business &amp; Economics</li> </ul>															
DN 250	Agricultural Science You can only apply for DN250 once. You must select <b>ONE</b> of the following options: <table border="1" data-bbox="240 698 1501 949"> <tr> <td rowspan="6"> <b>* No Preference</b>            Applicants undertake a range of subjects and can decide on their degree option during the first year. The degree options available are listed in the adjacent columns.         </td> <td>Agri-Environmental Sciences</td> <td>Dairy Business</td> </tr> <tr> <td>Agricultural Systems Technology</td> <td>Food and Agribusiness Management</td> </tr> <tr> <td>Animal and Crop Production</td> <td>Food Business with Chinese Studies*</td> </tr> <tr> <td>Animal Science</td> <td>Forestry</td> </tr> <tr> <td>Animal Science – Equine</td> <td>Horticulture</td> </tr> <tr> <td>Crop Science</td> <td></td> </tr> </table> <p>All applicants may change their selection during the first year and are guaranteed a place in any of the eleven degree options.            * Students interested in progressing to the Food Business with Chinese Studies degree option must undertake three Chinese language modules by the end of first year.</p>			<b>* No Preference</b> Applicants undertake a range of subjects and can decide on their degree option during the first year. The degree options available are listed in the adjacent columns.	Agri-Environmental Sciences	Dairy Business	Agricultural Systems Technology	Food and Agribusiness Management	Animal and Crop Production	Food Business with Chinese Studies*	Animal Science	Forestry	Animal Science – Equine	Horticulture	Crop Science	
<b>* No Preference</b> Applicants undertake a range of subjects and can decide on their degree option during the first year. The degree options available are listed in the adjacent columns.	Agri-Environmental Sciences	Dairy Business														
	Agricultural Systems Technology	Food and Agribusiness Management														
	Animal and Crop Production	Food Business with Chinese Studies*														
	Animal Science	Forestry														
	Animal Science – Equine	Horticulture														
	Crop Science															
DN 261	Food Science															
DN 262	Human Nutrition															
DN 300	Veterinary Medicine – Undergraduate Entry		<i>Practical Experience Required</i>													
DN 301	Veterinary Medicine – Graduate Entry		<i>GAMSAT Required</i>													
DN 310	Veterinary Nursing															
DN 400	Medicine – Undergraduate Entry		<i>HPAT Required</i>													
DN 401	Medicine – Graduate Entry		<i>GAMSAT Required</i>													
DN 410	Radiography															
DN 411	Radiography – Graduate Entry															
DN 420	Physiotherapy															
DN 425	Health and Performance Science															
DN 430	Sport and Exercise Management															
DN 440	Biomedical, Health and Life Sciences															
DN 450	General Nursing		<i>(If mature, see page 24)</i>													
DN 451	Children's and General Nursing (Integrated)		<i>(If mature, see page 24)</i>													
DN 452	Midwifery		<i>(If mature, see page 24)</i>													
DN 453	Mental Health Nursing		<i>(If mature, see page 24)</i>													

(Continued)

**UNIVERSITY COLLEGE DUBLIN**

[www.ucd.ie](http://www.ucd.ie)

(Continued)

LEVEL 8 Honours Bachelor Degrees - Level 8		Apply by inserting the Codes below in the Level 8 Section of the Application Form.																									
Code	Title (NOT to be entered on Application Form) Honours Bachelor Degrees - Level 8																										
DN 520	Joint Honours You can only apply for DN520 once. Choose one subject from the column on the left and a second subject from the row across the top. Possible combinations are indicated by ✓																										
		Archaeology	Art History	Celtic Civilization	Drama Studies	English	Film Studies	French	Geography	German	Greek	Greek & Roman Civilization	History	Information & Communication	Irish / Gaelige	Irish Folklore	Irish Studies	Italian	Latin	Linguistics	Mathematics	Music	Philosophy	Portuguese	Sociology	Spanish	Statistics
		Art History		✓	✓	✓	✓	✓	✓	✓	✓		✓		✓		✓	✓	✓		✓	✓	✓			✓	✓
		Celtic Civilization		✓			✓				✓	✓	✓		✓	✓	✓	✓	✓			✓		✓			
		Drama Studies		✓			✓				✓	✓	✓		✓	✓	✓	✓	✓			✓	✓	✓	✓	✓	✓
		English	✓	✓	✓	✓	✓	✓	✓	✓	✓	✓	✓	✓	✓	✓	✓	✓	✓	✓	✓	✓	✓	✓	✓	✓	✓
		Film Studies		✓	✓	✓	✓	✓	✓	✓	✓	✓	✓		✓	✓	✓	✓	✓	✓		✓	✓	✓	✓	✓	✓
		French		✓			✓				✓	✓	✓		✓	✓	✓	✓	✓			✓	✓	✓	✓	✓	✓
		German		✓	✓	✓	✓	✓	✓	✓	✓	✓	✓		✓	✓	✓	✓	✓	✓		✓	✓	✓	✓	✓	✓
		Greek		✓	✓	✓	✓	✓	✓	✓	✓	✓	✓		✓	✓	✓	✓	✓	✓		✓	✓	✓	✓	✓	✓
		Greek & Roman Civilization			✓	✓	✓	✓			✓		✓		✓		✓	✓	✓			✓	✓			✓	
		History	✓	✓	✓	✓	✓	✓	✓	✓	✓	✓	✓		✓	✓	✓	✓	✓	✓		✓	✓	✓	✓	✓	✓
		Irish / Gaelige		✓	✓	✓	✓	✓	✓	✓	✓	✓	✓		✓	✓	✓	✓	✓	✓		✓	✓	✓	✓	✓	✓
		Irish Folklore			✓	✓	✓	✓	✓	✓	✓	✓	✓		✓	✓	✓	✓	✓	✓		✓	✓	✓	✓	✓	✓
		Irish Studies		✓	✓	✓	✓	✓			✓	✓	✓		✓	✓	✓	✓	✓	✓		✓	✓	✓	✓	✓	✓
		Italian		✓	✓	✓	✓	✓	✓	✓	✓	✓	✓		✓	✓	✓	✓	✓	✓		✓	✓	✓	✓	✓	✓
		Latin		✓	✓	✓	✓	✓	✓	✓	✓	✓	✓		✓	✓	✓	✓	✓	✓		✓	✓	✓	✓	✓	✓
		Linguistics			✓	✓	✓	✓	✓	✓	✓	✓	✓	✓	✓	✓	✓	✓	✓	✓		✓	✓	✓	✓	✓	✓
		Mathematics		✓		✓	✓	✓			✓	✓	✓		✓	✓	✓	✓	✓	✓		✓	✓	✓	✓	✓	✓
		Music		✓	✓	✓	✓	✓	✓	✓	✓	✓	✓		✓	✓	✓	✓	✓	✓		✓	✓	✓	✓	✓	✓
		Portuguese			✓	✓	✓	✓		✓	✓		✓		✓	✓	✓	✓	✓	✓		✓	✓	✓	✓	✓	✓
	Spanish		✓	✓	✓	✓	✓	✓	✓	✓	✓	✓		✓	✓	✓	✓	✓	✓		✓	✓	✓	✓	✓	✓	
DN 530	Humanities You can only apply for DN530 once. You must select ONE of the following degree options:																										
	<ul style="list-style-type: none"> <li>• Classics, Art History and Archaeology</li> <li>• Classics, English and History</li> <li>• Creative and Cultural Industries</li> <li>• English Literature</li> <li>• English with Creative Writing</li> <li>• English, Drama and Film</li> <li>• European Studies</li> <li>• Global Studies</li> <li>• History</li> <li>• History and Politics</li> <li>• Irish Language, Literature and Translation/ Teanga, Litríocht agus Aistriúchán</li> <li>• Irish Studies</li> <li>• Languages, Linguistics and Cultures</li> <li>• Music, Film and Drama</li> </ul>																										
DN 541	Modern Languages You can only apply for DN541 once. You must select ONE of the following options which represent your preferred two-language option																										
					French	German	Italian	Portuguese	Spanish													Applicants wishing to take three languages may select a third at the start of term.					
		French			-	✓	✓	✓	✓																		
		German			✓	-	✓	✓	✓																		
		Italian			✓	✓	-	✓	✓																		
		Portuguese			✓	✓	✓	-	✓																		
		Spanish			✓	✓	✓	✓	-																		
DN 600	Law You can only apply for DN600 once. You must select ONE of the following options:																										
	Law (BCL)					Law with Economics					Law with French Law**					Law with History											
	Law with Irish					Law with Politics					Law with Philosophy					Law with Social Justice											
	** Suitably qualified candidates may be offered the opportunity at end of first year to proceed to the BCL/Maitrise programme – see prospectus																										
DN 610	Business and Law																										
DN 620	Criminology with Psychology																										

(Continued)

UNIVERSITY COLLEGE DUBLIN

WWW.UCD.IE

(Continued)

LEVEL 8 Honours Bachelor Degrees - Level 8		Apply by inserting the Codes below in the Level 8 Section of the Application Form.																																																																																																																																																																																																																																																																																																			
Code	Title (NOT to be entered on Application Form) Honours Bachelor Degrees - Level 8																																																																																																																																																																																																																																																																																																				
DN 650	Commerce																																																																																																																																																																																																																																																																																																				
DN 660	Commerce International You can only apply for DN660 once. You must select ONE of the following options which represent your preferred two-language option: <table border="1" style="margin: 10px auto; width: 80%;"> <thead> <tr> <th></th> <th>Chinese</th> <th>French</th> <th>German</th> <th>Italian</th> <th>Spanish</th> </tr> </thead> <tbody> <tr> <th>Chinese</th> <td>-</td> <td>✓</td> <td>✓</td> <td>✓</td> <td>✓</td> </tr> <tr> <th>French</th> <td>✓</td> <td>-</td> <td>✓</td> <td>✓</td> <td>✓</td> </tr> <tr> <th>German</th> <td>✓</td> <td>✓</td> <td>-</td> <td>✓</td> <td>✓</td> </tr> <tr> <th>Italian</th> <td>✓</td> <td>✓</td> <td>✓</td> <td>-</td> <td>✓</td> </tr> <tr> <th>Spanish</th> <td>✓</td> <td>✓</td> <td>✓</td> <td>✓</td> <td>-</td> </tr> </tbody> </table> Following trimester 1, students will decide which language to continue with to degree level (Minor) and which language to drop.				Chinese	French	German	Italian	Spanish	Chinese	-	✓	✓	✓	✓	French	✓	-	✓	✓	✓	German	✓	✓	-	✓	✓	Italian	✓	✓	✓	-	✓	Spanish	✓	✓	✓	✓	-																																																																																																																																																																																																																																																														
	Chinese	French	German	Italian	Spanish																																																																																																																																																																																																																																																																																																
Chinese	-	✓	✓	✓	✓																																																																																																																																																																																																																																																																																																
French	✓	-	✓	✓	✓																																																																																																																																																																																																																																																																																																
German	✓	✓	-	✓	✓																																																																																																																																																																																																																																																																																																
Italian	✓	✓	✓	-	✓																																																																																																																																																																																																																																																																																																
Spanish	✓	✓	✓	✓	-																																																																																																																																																																																																																																																																																																
DN 670	Economics and Finance																																																																																																																																																																																																																																																																																																				
DN 700	Social Sciences You can only apply for DN700 once. You must select ONE of the following options: <table border="1" style="margin: 10px auto; width: 100%;"> <thead> <tr> <th>Two subjects <i>(see choices below)</i></th> <th>Computational Social Science</th> <th>Economics, Mathematics and Statistics</th> <th>Philosophy, Politics and Economics</th> </tr> </thead> <tbody> <tr> <td style="text-align: center;">   <b>Two Subjects</b>                      Choose a Social Sciences Major subject from the column below and a second permissible subject from the row across (in either the Joint Major or Minor table)                 </td> <td colspan="2"> <table border="1" style="width: 100%; text-align: center;"> <thead> <tr> <th colspan="10">Joint Major</th> </tr> <tr> <th>Archaeology</th> <th>Economics</th> <th>Geography</th> <th>Information and Communication Studies</th> <th>Philosophy</th> <th>Politics and International Relations.</th> <th>Sociology</th> <th>Mathematics</th> <th>Social Justice</th> <th>Statistics</th> <th>History</th> </tr> </thead> <tbody> <tr> <td>Archaeology ±</td> <td>-</td> <td>✓</td> <td>✓</td> <td>✓</td> <td>✓</td> <td>✓</td> <td>✓</td> <td>✓</td> <td>✓</td> <td>-</td> </tr> <tr> <td>Economics ±</td> <td>✓</td> <td>-</td> <td>✓</td> <td>✓</td> <td>✓</td> <td>✓</td> <td>✓</td> <td>✓</td> <td>✓</td> <td>✓</td> </tr> <tr> <td>Geography</td> <td>✓</td> <td>✓</td> <td>-</td> <td>✓</td> <td>✓</td> <td>✓</td> <td>✓</td> <td>✓</td> <td>✓</td> <td>-</td> </tr> <tr> <td>Information and Communication Studies</td> <td>✓</td> <td>✓</td> <td>✓</td> <td>-</td> <td>✓</td> <td>✓</td> <td>✓</td> <td>✓</td> <td>✓</td> <td>-</td> </tr> <tr> <td>Philosophy ±</td> <td>✓</td> <td>✓</td> <td>✓</td> <td>✓</td> <td>-</td> <td>✓</td> <td>✓</td> <td>✓</td> <td>✓</td> <td>-</td> </tr> <tr> <td>Politics and International Relations ±</td> <td>✓</td> <td>✓</td> <td>✓</td> <td>✓</td> <td>-</td> <td>✓</td> <td>✓</td> <td>✓</td> <td>✓</td> <td>-</td> </tr> <tr> <td>Sociology</td> <td>✓</td> <td>✓</td> <td>✓</td> <td>✓</td> <td>✓</td> <td>-</td> <td>✓</td> <td>✓</td> <td>✓</td> <td>-</td> </tr> <tr> <td>Social Justice</td> <td>✓</td> <td>✓</td> <td>✓</td> <td>✓</td> <td>✓</td> <td>✓</td> <td>-</td> <td>-</td> <td>-</td> <td>-</td> </tr> </tbody> </table> </td> <td colspan="1"> <table border="1" style="width: 100%; text-align: center;"> <thead> <tr> <th colspan="13">Minor</th> </tr> <tr> <th>Art History</th> <th>Celtic Civilization</th> <th>English</th> <th>Earth Sciences</th> <th>Greek</th> <th>Greek &amp; Roman Civilization</th> <th>History</th> <th>Irish Folklore</th> <th>Linguistics</th> <th>Music</th> <th>Chinese</th> <th>French</th> <th>German</th> <th>Irish</th> <th>Italian</th> <th>Spanish</th> </tr> </thead> <tbody> <tr> <td>✓</td> <td>✓</td> <td>-</td> <td>✓</td> <td>-</td> <td>✓</td> <td>-</td> <td>✓</td> <td>-</td> <td>-</td> <td>✓</td> <td>-</td> <td>-</td> <td>✓</td> <td>-</td> <td>-</td> </tr> <tr> <td>-</td> <td>-</td> <td>-</td> <td>-</td> <td>-</td> <td>-</td> <td>-</td> <td>-</td> <td>-</td> <td>-</td> <td>✓</td> <td>-</td> <td>✓</td> <td>✓</td> <td>-</td> <td>-</td> </tr> <tr> <td>-</td> <td>-</td> <td>✓</td> <td>✓</td> <td>-</td> <td>✓</td> <td>✓</td> <td>-</td> <td>✓</td> <td>-</td> <td>-</td> <td>-</td> <td>-</td> <td>✓</td> <td>-</td> <td>-</td> </tr> <tr> <td>-</td> <td>-</td> <td>-</td> <td>-</td> <td>-</td> <td>-</td> <td>-</td> <td>-</td> <td>✓</td> <td>-</td> <td>-</td> <td>-</td> <td>-</td> <td>✓</td> <td>-</td> <td>-</td> </tr> <tr> <td>-</td> <td>-</td> <td>-</td> <td>-</td> <td>✓</td> <td>-</td> <td>-</td> <td>✓</td> <td>-</td> <td>✓</td> <td>-</td> <td>-</td> <td>-</td> <td>✓</td> <td>-</td> <td>-</td> </tr> <tr> <td>-</td> <td>-</td> <td>-</td> <td>-</td> <td>-</td> <td>-</td> <td>-</td> <td>✓</td> <td>-</td> <td>✓</td> <td>✓</td> <td>✓</td> <td>✓</td> <td>✓</td> <td>✓</td> <td>✓</td> </tr> <tr> <td>✓</td> <td>-</td> <td>✓</td> <td>-</td> <td>-</td> <td>-</td> <td>-</td> <td>✓</td> <td>-</td> <td>-</td> <td>-</td> <td>-</td> <td>✓</td> <td>✓</td> <td>✓</td> <td>-</td> </tr> <tr> <td>-</td> <td>-</td> <td>-</td> <td>-</td> <td>-</td> <td>-</td> <td>-</td> <td>-</td> <td>-</td> <td>-</td> <td>-</td> <td>-</td> <td>-</td> <td>-</td> <td>-</td> <td>-</td> </tr> </tbody> </table> </td> </tr> </tbody> </table> <p>± These subjects may be taken as single honours in Year 3 and 4.</p> <tr> <td>DN 710</td> <td colspan="3">Economics</td> </tr> <tr> <td>DN 720</td> <td colspan="3">Psychology</td> </tr> <tr> <td>DN 750</td> <td colspan="3">                     Social Policy and Sociology                      Common entry with guaranteed choice to pursue ONE of the following options (selected at the end of first year):                     <ul style="list-style-type: none"> <li>• Social Work and Social Professions</li> <li>• Work, Organisations and People</li> <li>• Society and Public Service</li> </ul> </td> </tr> <tr> <td>DN 760</td> <td colspan="3">                     Education                      Applicants must select one of the following options:                     <ul style="list-style-type: none"> <li>• BEd Education, Gaeilge and Modern Languages*</li> <li>• BEd Education and Modern Languages*</li> <li>• BEd Education and Gaeilge</li> </ul>                     * Note: Modern Languages includes French, German, Italian, Portuguese and Spanish                 </td> </tr>			Two subjects <i>(see choices below)</i>	Computational Social Science	Economics, Mathematics and Statistics	Philosophy, Politics and Economics	 <b>Two Subjects</b> Choose a Social Sciences Major subject from the column below and a second permissible subject from the row across (in either the Joint Major or Minor table)	<table border="1" style="width: 100%; text-align: center;"> <thead> <tr> <th colspan="10">Joint Major</th> </tr> <tr> <th>Archaeology</th> <th>Economics</th> <th>Geography</th> <th>Information and Communication Studies</th> <th>Philosophy</th> <th>Politics and International Relations.</th> <th>Sociology</th> <th>Mathematics</th> <th>Social Justice</th> <th>Statistics</th> <th>History</th> </tr> </thead> <tbody> <tr> <td>Archaeology ±</td> <td>-</td> <td>✓</td> <td>✓</td> <td>✓</td> <td>✓</td> <td>✓</td> <td>✓</td> <td>✓</td> <td>✓</td> <td>-</td> </tr> <tr> <td>Economics ±</td> <td>✓</td> <td>-</td> <td>✓</td> <td>✓</td> <td>✓</td> <td>✓</td> <td>✓</td> <td>✓</td> <td>✓</td> <td>✓</td> </tr> <tr> <td>Geography</td> <td>✓</td> <td>✓</td> <td>-</td> <td>✓</td> <td>✓</td> <td>✓</td> <td>✓</td> <td>✓</td> <td>✓</td> <td>-</td> </tr> <tr> <td>Information and Communication Studies</td> <td>✓</td> <td>✓</td> <td>✓</td> <td>-</td> <td>✓</td> <td>✓</td> <td>✓</td> <td>✓</td> <td>✓</td> <td>-</td> </tr> <tr> <td>Philosophy ±</td> <td>✓</td> <td>✓</td> <td>✓</td> <td>✓</td> <td>-</td> <td>✓</td> <td>✓</td> <td>✓</td> <td>✓</td> <td>-</td> </tr> <tr> <td>Politics and International Relations ±</td> <td>✓</td> <td>✓</td> <td>✓</td> <td>✓</td> <td>-</td> <td>✓</td> <td>✓</td> <td>✓</td> <td>✓</td> <td>-</td> </tr> <tr> <td>Sociology</td> <td>✓</td> <td>✓</td> <td>✓</td> <td>✓</td> <td>✓</td> <td>-</td> <td>✓</td> <td>✓</td> <td>✓</td> <td>-</td> </tr> <tr> <td>Social Justice</td> <td>✓</td> <td>✓</td> <td>✓</td> <td>✓</td> <td>✓</td> <td>✓</td> <td>-</td> <td>-</td> <td>-</td> <td>-</td> </tr> </tbody> </table>		Joint Major										Archaeology	Economics	Geography	Information and Communication Studies	Philosophy	Politics and International Relations.	Sociology	Mathematics	Social Justice	Statistics	History	Archaeology ±	-	✓	✓	✓	✓	✓	✓	✓	✓	-	Economics ±	✓	-	✓	✓	✓	✓	✓	✓	✓	✓	Geography	✓	✓	-	✓	✓	✓	✓	✓	✓	-	Information and Communication Studies	✓	✓	✓	-	✓	✓	✓	✓	✓	-	Philosophy ±	✓	✓	✓	✓	-	✓	✓	✓	✓	-	Politics and International Relations ±	✓	✓	✓	✓	-	✓	✓	✓	✓	-	Sociology	✓	✓	✓	✓	✓	-	✓	✓	✓	-	Social Justice	✓	✓	✓	✓	✓	✓	-	-	-	-	<table border="1" style="width: 100%; text-align: center;"> <thead> <tr> <th colspan="13">Minor</th> </tr> <tr> <th>Art History</th> <th>Celtic Civilization</th> <th>English</th> <th>Earth Sciences</th> <th>Greek</th> <th>Greek &amp; Roman Civilization</th> <th>History</th> <th>Irish Folklore</th> <th>Linguistics</th> <th>Music</th> <th>Chinese</th> <th>French</th> <th>German</th> <th>Irish</th> <th>Italian</th> <th>Spanish</th> </tr> </thead> <tbody> <tr> <td>✓</td> <td>✓</td> <td>-</td> <td>✓</td> <td>-</td> <td>✓</td> <td>-</td> <td>✓</td> <td>-</td> <td>-</td> <td>✓</td> <td>-</td> <td>-</td> <td>✓</td> <td>-</td> <td>-</td> </tr> <tr> <td>-</td> <td>-</td> <td>-</td> <td>-</td> <td>-</td> <td>-</td> <td>-</td> <td>-</td> <td>-</td> <td>-</td> <td>✓</td> <td>-</td> <td>✓</td> <td>✓</td> <td>-</td> <td>-</td> </tr> <tr> <td>-</td> <td>-</td> <td>✓</td> <td>✓</td> <td>-</td> <td>✓</td> <td>✓</td> <td>-</td> <td>✓</td> <td>-</td> <td>-</td> <td>-</td> <td>-</td> <td>✓</td> <td>-</td> <td>-</td> </tr> <tr> <td>-</td> <td>-</td> <td>-</td> <td>-</td> <td>-</td> <td>-</td> <td>-</td> <td>-</td> <td>✓</td> <td>-</td> <td>-</td> <td>-</td> <td>-</td> <td>✓</td> <td>-</td> <td>-</td> </tr> <tr> <td>-</td> <td>-</td> <td>-</td> <td>-</td> <td>✓</td> <td>-</td> <td>-</td> <td>✓</td> <td>-</td> <td>✓</td> <td>-</td> <td>-</td> <td>-</td> <td>✓</td> <td>-</td> <td>-</td> </tr> <tr> <td>-</td> <td>-</td> <td>-</td> <td>-</td> <td>-</td> <td>-</td> <td>-</td> <td>✓</td> <td>-</td> <td>✓</td> <td>✓</td> <td>✓</td> <td>✓</td> <td>✓</td> <td>✓</td> <td>✓</td> </tr> <tr> <td>✓</td> <td>-</td> <td>✓</td> <td>-</td> <td>-</td> <td>-</td> <td>-</td> <td>✓</td> <td>-</td> <td>-</td> <td>-</td> <td>-</td> <td>✓</td> <td>✓</td> <td>✓</td> <td>-</td> </tr> <tr> <td>-</td> <td>-</td> <td>-</td> <td>-</td> <td>-</td> <td>-</td> <td>-</td> <td>-</td> <td>-</td> <td>-</td> <td>-</td> <td>-</td> <td>-</td> <td>-</td> <td>-</td> <td>-</td> </tr> </tbody> </table>	Minor													Art History	Celtic Civilization	English	Earth Sciences	Greek	Greek & Roman Civilization	History	Irish Folklore	Linguistics	Music	Chinese	French	German	Irish	Italian	Spanish	✓	✓	-	✓	-	✓	-	✓	-	-	✓	-	-	✓	-	-	-	-	-	-	-	-	-	-	-	-	✓	-	✓	✓	-	-	-	-	✓	✓	-	✓	✓	-	✓	-	-	-	-	✓	-	-	-	-	-	-	-	-	-	-	✓	-	-	-	-	✓	-	-	-	-	-	-	✓	-	-	✓	-	✓	-	-	-	✓	-	-	-	-	-	-	-	-	-	✓	-	✓	✓	✓	✓	✓	✓	✓	✓	-	✓	-	-	-	-	✓	-	-	-	-	✓	✓	✓	-	-	-	-	-	-	-	-	-	-	-	-	-	-	-	-	-	DN 710	Economics			DN 720	Psychology			DN 750	Social Policy and Sociology Common entry with guaranteed choice to pursue ONE of the following options (selected at the end of first year): <ul style="list-style-type: none"> <li>• Social Work and Social Professions</li> <li>• Work, Organisations and People</li> <li>• Society and Public Service</li> </ul>			DN 760	Education Applicants must select one of the following options: <ul style="list-style-type: none"> <li>• BEd Education, Gaeilge and Modern Languages*</li> <li>• BEd Education and Modern Languages*</li> <li>• BEd Education and Gaeilge</li> </ul> * Note: Modern Languages includes French, German, Italian, Portuguese and Spanish		
Two subjects <i>(see choices below)</i>	Computational Social Science	Economics, Mathematics and Statistics	Philosophy, Politics and Economics																																																																																																																																																																																																																																																																																																		
 <b>Two Subjects</b> Choose a Social Sciences Major subject from the column below and a second permissible subject from the row across (in either the Joint Major or Minor table)	<table border="1" style="width: 100%; text-align: center;"> <thead> <tr> <th colspan="10">Joint Major</th> </tr> <tr> <th>Archaeology</th> <th>Economics</th> <th>Geography</th> <th>Information and Communication Studies</th> <th>Philosophy</th> <th>Politics and International Relations.</th> <th>Sociology</th> <th>Mathematics</th> <th>Social Justice</th> <th>Statistics</th> <th>History</th> </tr> </thead> <tbody> <tr> <td>Archaeology ±</td> <td>-</td> <td>✓</td> <td>✓</td> <td>✓</td> <td>✓</td> <td>✓</td> <td>✓</td> <td>✓</td> <td>✓</td> <td>-</td> </tr> <tr> <td>Economics ±</td> <td>✓</td> <td>-</td> <td>✓</td> <td>✓</td> <td>✓</td> <td>✓</td> <td>✓</td> <td>✓</td> <td>✓</td> <td>✓</td> </tr> <tr> <td>Geography</td> <td>✓</td> <td>✓</td> <td>-</td> <td>✓</td> <td>✓</td> <td>✓</td> <td>✓</td> <td>✓</td> <td>✓</td> <td>-</td> </tr> <tr> <td>Information and Communication Studies</td> <td>✓</td> <td>✓</td> <td>✓</td> <td>-</td> <td>✓</td> <td>✓</td> <td>✓</td> <td>✓</td> <td>✓</td> <td>-</td> </tr> <tr> <td>Philosophy ±</td> <td>✓</td> <td>✓</td> <td>✓</td> <td>✓</td> <td>-</td> <td>✓</td> <td>✓</td> <td>✓</td> <td>✓</td> <td>-</td> </tr> <tr> <td>Politics and International Relations ±</td> <td>✓</td> <td>✓</td> <td>✓</td> <td>✓</td> <td>-</td> <td>✓</td> <td>✓</td> <td>✓</td> <td>✓</td> <td>-</td> </tr> <tr> <td>Sociology</td> <td>✓</td> <td>✓</td> <td>✓</td> <td>✓</td> <td>✓</td> <td>-</td> <td>✓</td> <td>✓</td> <td>✓</td> <td>-</td> </tr> <tr> <td>Social Justice</td> <td>✓</td> <td>✓</td> <td>✓</td> <td>✓</td> <td>✓</td> <td>✓</td> <td>-</td> <td>-</td> <td>-</td> <td>-</td> </tr> </tbody> </table>		Joint Major										Archaeology	Economics	Geography	Information and Communication Studies	Philosophy	Politics and International Relations.	Sociology	Mathematics	Social Justice	Statistics	History	Archaeology ±	-	✓	✓	✓	✓	✓	✓	✓	✓	-	Economics ±	✓	-	✓	✓	✓	✓	✓	✓	✓	✓	Geography	✓	✓	-	✓	✓	✓	✓	✓	✓	-	Information and Communication Studies	✓	✓	✓	-	✓	✓	✓	✓	✓	-	Philosophy ±	✓	✓	✓	✓	-	✓	✓	✓	✓	-	Politics and International Relations ±	✓	✓	✓	✓	-	✓	✓	✓	✓	-	Sociology	✓	✓	✓	✓	✓	-	✓	✓	✓	-	Social Justice	✓	✓	✓	✓	✓	✓	-	-	-	-	<table border="1" style="width: 100%; text-align: center;"> <thead> <tr> <th colspan="13">Minor</th> </tr> <tr> <th>Art History</th> <th>Celtic Civilization</th> <th>English</th> <th>Earth Sciences</th> <th>Greek</th> <th>Greek &amp; Roman Civilization</th> <th>History</th> <th>Irish Folklore</th> <th>Linguistics</th> <th>Music</th> <th>Chinese</th> <th>French</th> <th>German</th> <th>Irish</th> <th>Italian</th> <th>Spanish</th> </tr> </thead> <tbody> <tr> <td>✓</td> <td>✓</td> <td>-</td> <td>✓</td> <td>-</td> <td>✓</td> <td>-</td> <td>✓</td> <td>-</td> <td>-</td> <td>✓</td> <td>-</td> <td>-</td> <td>✓</td> <td>-</td> <td>-</td> </tr> <tr> <td>-</td> <td>-</td> <td>-</td> <td>-</td> <td>-</td> <td>-</td> <td>-</td> <td>-</td> <td>-</td> <td>-</td> <td>✓</td> <td>-</td> <td>✓</td> <td>✓</td> <td>-</td> <td>-</td> </tr> <tr> <td>-</td> <td>-</td> <td>✓</td> <td>✓</td> <td>-</td> <td>✓</td> <td>✓</td> <td>-</td> <td>✓</td> <td>-</td> <td>-</td> <td>-</td> <td>-</td> <td>✓</td> <td>-</td> <td>-</td> </tr> <tr> <td>-</td> <td>-</td> <td>-</td> <td>-</td> <td>-</td> <td>-</td> <td>-</td> <td>-</td> <td>✓</td> <td>-</td> <td>-</td> <td>-</td> <td>-</td> <td>✓</td> <td>-</td> <td>-</td> </tr> <tr> <td>-</td> <td>-</td> <td>-</td> <td>-</td> <td>✓</td> <td>-</td> <td>-</td> <td>✓</td> <td>-</td> <td>✓</td> <td>-</td> <td>-</td> <td>-</td> <td>✓</td> <td>-</td> <td>-</td> </tr> <tr> <td>-</td> <td>-</td> <td>-</td> <td>-</td> <td>-</td> <td>-</td> <td>-</td> <td>✓</td> <td>-</td> <td>✓</td> <td>✓</td> <td>✓</td> <td>✓</td> <td>✓</td> <td>✓</td> <td>✓</td> </tr> <tr> <td>✓</td> <td>-</td> <td>✓</td> <td>-</td> <td>-</td> <td>-</td> <td>-</td> <td>✓</td> <td>-</td> <td>-</td> <td>-</td> <td>-</td> <td>✓</td> <td>✓</td> <td>✓</td> <td>-</td> </tr> <tr> <td>-</td> <td>-</td> <td>-</td> <td>-</td> <td>-</td> <td>-</td> <td>-</td> <td>-</td> <td>-</td> <td>-</td> <td>-</td> <td>-</td> <td>-</td> <td>-</td> <td>-</td> <td>-</td> </tr> </tbody> </table>	Minor													Art History	Celtic Civilization	English	Earth Sciences	Greek	Greek & Roman Civilization	History	Irish Folklore	Linguistics	Music	Chinese	French	German	Irish	Italian	Spanish	✓	✓	-	✓	-	✓	-	✓	-	-	✓	-	-	✓	-	-	-	-	-	-	-	-	-	-	-	-	✓	-	✓	✓	-	-	-	-	✓	✓	-	✓	✓	-	✓	-	-	-	-	✓	-	-	-	-	-	-	-	-	-	-	✓	-	-	-	-	✓	-	-	-	-	-	-	✓	-	-	✓	-	✓	-	-	-	✓	-	-	-	-	-	-	-	-	-	✓	-	✓	✓	✓	✓	✓	✓	✓	✓	-	✓	-	-	-	-	✓	-	-	-	-	✓	✓	✓	-	-	-	-	-	-	-	-	-	-	-	-	-	-	-	-	-																								
Joint Major																																																																																																																																																																																																																																																																																																					
Archaeology	Economics	Geography	Information and Communication Studies	Philosophy	Politics and International Relations.	Sociology	Mathematics	Social Justice	Statistics	History																																																																																																																																																																																																																																																																																											
Archaeology ±	-	✓	✓	✓	✓	✓	✓	✓	✓	-																																																																																																																																																																																																																																																																																											
Economics ±	✓	-	✓	✓	✓	✓	✓	✓	✓	✓																																																																																																																																																																																																																																																																																											
Geography	✓	✓	-	✓	✓	✓	✓	✓	✓	-																																																																																																																																																																																																																																																																																											
Information and Communication Studies	✓	✓	✓	-	✓	✓	✓	✓	✓	-																																																																																																																																																																																																																																																																																											
Philosophy ±	✓	✓	✓	✓	-	✓	✓	✓	✓	-																																																																																																																																																																																																																																																																																											
Politics and International Relations ±	✓	✓	✓	✓	-	✓	✓	✓	✓	-																																																																																																																																																																																																																																																																																											
Sociology	✓	✓	✓	✓	✓	-	✓	✓	✓	-																																																																																																																																																																																																																																																																																											
Social Justice	✓	✓	✓	✓	✓	✓	-	-	-	-																																																																																																																																																																																																																																																																																											
Minor																																																																																																																																																																																																																																																																																																					
Art History	Celtic Civilization	English	Earth Sciences	Greek	Greek & Roman Civilization	History	Irish Folklore	Linguistics	Music	Chinese	French	German	Irish	Italian	Spanish																																																																																																																																																																																																																																																																																						
✓	✓	-	✓	-	✓	-	✓	-	-	✓	-	-	✓	-	-																																																																																																																																																																																																																																																																																						
-	-	-	-	-	-	-	-	-	-	✓	-	✓	✓	-	-																																																																																																																																																																																																																																																																																						
-	-	✓	✓	-	✓	✓	-	✓	-	-	-	-	✓	-	-																																																																																																																																																																																																																																																																																						
-	-	-	-	-	-	-	-	✓	-	-	-	-	✓	-	-																																																																																																																																																																																																																																																																																						
-	-	-	-	✓	-	-	✓	-	✓	-	-	-	✓	-	-																																																																																																																																																																																																																																																																																						
-	-	-	-	-	-	-	✓	-	✓	✓	✓	✓	✓	✓	✓																																																																																																																																																																																																																																																																																						
✓	-	✓	-	-	-	-	✓	-	-	-	-	✓	✓	✓	-																																																																																																																																																																																																																																																																																						
-	-	-	-	-	-	-	-	-	-	-	-	-	-	-	-																																																																																																																																																																																																																																																																																						
DN 710	Economics																																																																																																																																																																																																																																																																																																				
DN 720	Psychology																																																																																																																																																																																																																																																																																																				
DN 750	Social Policy and Sociology Common entry with guaranteed choice to pursue ONE of the following options (selected at the end of first year): <ul style="list-style-type: none"> <li>• Social Work and Social Professions</li> <li>• Work, Organisations and People</li> <li>• Society and Public Service</li> </ul>																																																																																																																																																																																																																																																																																																				
DN 760	Education Applicants must select one of the following options: <ul style="list-style-type: none"> <li>• BEd Education, Gaeilge and Modern Languages*</li> <li>• BEd Education and Modern Languages*</li> <li>• BEd Education and Gaeilge</li> </ul> * Note: Modern Languages includes French, German, Italian, Portuguese and Spanish																																																																																																																																																																																																																																																																																																				

**DUNDALK INSTITUTE OF TECHNOLOGY**

[www.dkit.ie](http://www.dkit.ie)

LEVEL 8 Honours Bachelor Degrees - Level 8		Apply by inserting the Codes below in the Level 8 Section of the Application Form.
Code	Title (NOT to be entered on Application Form) Honours Bachelor Degrees - Level 8	
DK 801	International Business and Digitalisation	
DK 802	Business with Management	
DK 810	Accounting and Finance	
DK 816	Business Studies	
DK 818	Digital Marketing & Strategic Communication	
DK 820	Games Development	
DK 821	Computing in Software Development	
DK 823	Mathematics and Data Science	
DK 824	Computing Systems and Operations	
DK 825	Computer Animation Production NEW	
DK 830	Building Surveying	
DK 831	Architectural Technology	
DK 832	Construction Management	
DK 843	Engineering (Common Entry) Award Options: (i) Mechanical Engineering, (ii) Electrical and Electronic Engineering, (iii) Civil Engineering	
DK 844	Mechanical Engineering	
DK 845	Electrical & Electronic Engineering	
DK 846	Civil Engineering	
DK 850	International Tourism Management	
DK 851	Hospitality Management with Business	
DK 852	Event Management with Marketing	
DK 853	Marketing and International Tourism Management	
DK 861	Arts	
DK 862	Social Care	
DK 863	Creative Media	
DK 864	Film and Television Production	
DK 865	Audio and Music Production	
DK 866	Applied Youth Work	
DK 867	Sport, and Exercise with Business	
DK 870	General Nursing	<i>(If mature, see page 24)</i>
DK 872	Intellectual Disability Nursing	<i>(If mature, see page 24)</i>
DK 874	Mental Health Nursing	<i>(If mature, see page 24)</i>
DK 877	Midwifery	<i>(If mature, see page 24)</i>
DK 876	Early Childhood Studies	
DK 880	Health and Physical Activity	
DK 882	Agriculture Award Options: (i) Sustainable Agriculture, (ii) Agri-Food Production	
DK 883	Science Award Options: (i) Biopharmaceutical Science, (ii) Environmental Bioscience	
DK 888	Nutrition and Health	

*(Continued)*





## UNIVERSITY OF GALWAY

[www.universityofgalway.ie](http://www.universityofgalway.ie)

	<b>LEVEL 8</b> Honours Bachelor Degrees - Level 8	Apply by inserting the Codes below in the Level 8 Section of the Application Form.
Code	Title (NOT to be entered on Application Form) Honours Bachelor Degrees - Level 8	
<b>GY 101</b>	Arts (Joint-Honours) In First Year students choose three subjects from the Timetable Groupings listed below. Only one subject may be selected from each grouping. In Second and Final Year, students take two subjects as Joint Honours to degree level over a total of two or three more years depending on the programme and subjects they have chosen. Group 1. Archaeology; French; Mathematics Group 2. Celtic Civilisation; Law; Psychology, Performance and Screen Studies, International Development Group 3. Ancient Classics; Geography; German; Modern Irish Culture Studies (Literature and Music); Global Media, Léann na Cumarsáide. Group 4. Economics; English. Group 5. Information Technology; Léann an Aistriúcháin; Sociological and Political Studies. Group 6. History; Spanish. Group 7. Italian; Irish; Philosophy.	
<b>GY 104</b>	BSc (Psychology)	
<b>GY 105</b>	Arts (History)	
<b>GY 109</b>	Arts (Mathematics and Education)	
<b>GY 110</b>	Arts (Children and Youth Studies) Degree Options: <ul style="list-style-type: none"> <li>• Arts with Children's Studies <i>Students choosing this course will take Children's Studies and a choice of 3 subjects as listed under GY101, with the exception of those subjects listed in Group 4, in First Year,</i></li> <li>• Arts (Children's Studies) <i>Students choosing this course will study Children's Studies with the option of taking a social and health science pathway or a language pathway.</i></li> </ul>	
<b>GY 111</b>	Arts (English and Creative Writing)	
<b>GY 113</b>	Arts with Human Rights	
<b>GY 118</b>	Arts (Drama, Theatre and Performance Studies)	
<b>GY 119</b>	Arts (Journalism)	
<b>GY 122</b>	BA (Cumarsáid agus Gaeilge)	
<b>GY 123</b>	BSc (Social Sciences)	
<b>GY 125</b>	Arts (Digital Arts and Technology)	
<b>GY 127</b>	Arts (Film and Digital Media)	
<b>GY 128</b>	Arts (Global Languages)	
<b>GY 129</b>	Arts (Global Experience)	
<b>GY 130</b>	Arts (Music)	
<b>GY 132</b>	Government (Politics, Economics and Law)	
<b>GY 133</b>	Education (Computer Science and Mathematical Studies)	
<b>GY 134</b>	BSc (Geography and Geosystems)	
<b>GY 135</b>	Arts (Global Media)	
<b>GY 136</b>	BA (Gaeilge agus Léann an Aistriúcháin)	
<b>GY 137</b>	Arts (Child, Youth and Family: Policy and Practice)	
<b>GY 201</b>	Commerce Degree options are available in the following: Accounting & Performance Measurement, Economics & Public Policy, Management of Human Resources, Marketing Management, Digital Business & Analytics, Finance, Business Law, Enterprise and International Business including optional Global Experience year (of International study and work placement).	
<b>GY 202</b>	Commerce (International) with French	
<b>GY 203</b>	Commerce (International) with German	
<b>GY 204</b>	Commerce (International) with Spanish	
<b>GY 206</b>	Business Information Systems (Work Placement & Optional International Study)	

**UNIVERSITY OF GALWAY**

[www.universityofgalway.ie](http://www.universityofgalway.ie)

<b>LEVEL 8</b> Honours Bachelor Degrees - Level 8		Apply by inserting the Codes below in the Level 8 Section of the Application Form.
<b>Code</b>	<b>Title (NOT to be entered on Application Form) Honours Bachelor Degrees - Level 8</b>	
<b>GY 207</b>	Commerce (Accounting) including optional Global Experience year (of International study and work placement)	
<b>GY 208</b>	Commerce (Gaeilge)	
<b>GY 209</b>	Commerce (Global Experience)	
<b>GY 250</b>	Law (BCL) and Business	
<b>GY 251</b>	Law (BCL)	
<b>GY 252</b>	Law (BCL) and Human Rights	
<b>GY 253</b>	Law (BCL) and Taxation	
<b>GY 254</b>	Law (BCL), Criminology and Criminal Justice	
<b>GY 301</b>	Science Degree subjects: Anatomy, Applied Mathematics, Biochemistry, Botany and Plant Science, Chemistry, Computing, Data Science, Earth and Ocean Sciences, Mathematical Studies and Computing, Mathematics and Applied Mathematics, Mathematics and Computing, Mathematics, Medicinal Chemistry, Microbiology, Pharmacology, Physics and Applied Physics, Physics and Climate Physics, Physiology, Plant and AgriBiosciences, Zoology	
<b>GY 303</b>	Biomedical Science	
<b>GY 304</b>	Biotechnology	
<b>GY 308</b>	Environmental Science	
<b>GY 309</b>	Financial Mathematics and Economics	
<b>GY 310</b>	Marine Science	
<b>GY 313</b>	Environmental Health and Safety	
<b>GY 314</b>	Earth and Ocean Sciences	
<b>GY 318</b>	Biopharmaceutical Chemistry	
<b>GY 319</b>	Mathematical Science	
<b>GY 320</b>	Physics (Degree options in Applied, Astrophysics, Biomedical, Climate, Theoretical)	
<b>GY 321</b>	Genetics and Genomics	
<b>GY 322</b>	Agricultural Science	
<b>GY 350</b>	Computer Science and Information Technology	
<b>GY 401</b>	Engineering (Undenominated) Degree Options: Biomedical, Civil, Electronic and Computer, Energy Systems Engineering, Electrical and Electronic Engineering, Mechanical, BSc Computer Science and Information Technology, BSc Project and Construction Management	
<b>GY 402</b>	Civil Engineering	
<b>GY 405</b>	Mechanical Engineering	
<b>GY 406</b>	Electronic and Computer Engineering	
<b>GY 408</b>	Biomedical Engineering	
<b>GY 410</b>	Project and Construction Management	
<b>GY 413</b>	Energy Systems Engineering	
<b>GY 414</b>	Electrical and Electronic Engineering	
<b>GY 501</b>	Medicine (five year/six year course, and embedded PhD/Physicianer (BE) options) – <i>includes Mature Entry Required</i>	<i>HPAT</i>
<b>GY 502</b>	Occupational Therapy	
<b>GY 503</b>	Speech and Language Therapy	
<b>GY 504</b>	Podiatric Medicine	
<b>GY 515</b>	General Nursing ( <i>Galway and Portiuncula</i> )	<i>(If mature, see page 24)</i>
<b>GY 516</b>	Mental Health Nursing	<i>(If mature, see page 24)</i>
<b>GY 517</b>	Midwifery	<i>(If mature, see page 24)</i>

**GALWAY BUSINESS SCHOOL**

[www.galwaybusinessschool.ie](http://www.galwaybusinessschool.ie)

<b>LEVEL 7</b> Ordinary Bachelor Degrees - Level 7 (DG)		Apply by inserting the Codes below in the Level 7/Level 6 Section of the Application Form.
<b>Code</b>	<b>Title (NOT to be entered on Application Form) Ordinary Bachelor Degrees - Level 7</b>	<b>Progression</b>
<b>GB 001</b>	Business	<b>L7 -&gt; L8</b>

(1) Students who successfully complete year two of this programme and do not wish to progress to the third year may receive a Higher Certificate award (Level 6). (2) Students who successfully complete year three of this programme can progress to our QQI Bachelor of Business (Hons) with International Business programme.

## MARY IMMACULATE COLLEGE

[www.mic.ie](http://www.mic.ie)

LEVEL 8 Honours Bachelor Degrees - Level 8		Apply by inserting the Codes below in the Level 8 Section of the Application Form.
Code	Title (NOT to be entered on Application Form) Honours Bachelor Degrees - Level 8	
MI002	<p>Arts</p> <p>In First Year, students are offered a choice of 14 subjects from which students must select a total of <b>four</b> subjects. The subjects offered are: Business Studies, Drama &amp; Theatre Studies, English, French, Gaeilge, Geography, German, History, Mathematics, Media &amp; Communication Studies, Music, Philosophy, Psychology and Theology &amp; Religious Studies. In addition, students take Skills for Study and Work in First Year.</p> <p>Students do not have to choose their degree subjects until the beginning of Second Year.</p> <p>From Second Year onwards, students continue with <b>two</b> of the four subjects chosen in First Year, taking these to degree level. In addition, students will have a range of electives to choose from in Second Year, including Teaching of English as a Foreign Language.</p> <p>Please note students should refer to the MIC Prospectus and/or college website for further information on subject groupings and possible subject combinations.</p>	
MI 003	Psychology	
MI 004	Education – Primary Teaching - International	
MI 005	Education - Primary Teaching	
MI 006	Education - Primary Teaching - <i>Gaeltacht Applicants</i>	
MI 007	Early Childhood Care and Education	
MI 008	Education and Psychology - Primary Teaching	
MI 009	English Language and Literature	
MI 010	Drama and English	
MI 016	Education, Business Studies and Accounting (Thurles Campus)	
MI 017	Education, Business Studies and Religious Studies (Thurles Campus)	
MI 018	Education, Gaeilge and Religious Studies (Thurles Campus)	
MI 019	Education, Gaeilge and Business Studies (Thurles Campus)	
MI 020	Education, Mathematics and Gaeilge (Thurles Campus)	
MI 021	Education, Mathematics and Business Studies (Thurles Campus)	
MI 022	Education, Home Economics and Business Studies (Thurles Campus)	

## GRIFFITH COLLEGE LIMERICK

[www.griffith.ie](http://www.griffith.ie)

<b>LEVEL 8</b> Honours Bachelor Degrees - Level 8		Apply by inserting the Codes below in the Level 8 Section of the Application Form.
<b>Code</b>	<b>Title (NOT to be entered on Application Form) Honours Bachelor Degrees - Level 8</b>	
<b>GC 300</b>	Business	
<b>GC 301</b>	Accounting & Finance	
<b>GC 302</b>	Business (HRM)	
<b>GC 307</b>	Business (Marketing)	
<b>LEVEL 7/6</b> Ordinary Bachelor Degrees - Level 7 (DG) Diploma - Level 7 (DP)		Apply by inserting the Codes below in the Level 7/Level 6 Section of the Application Form.
<b>Code</b>	<b>Title (NOT to be entered on Application Form) Ordinary Bachelor Degrees - Level 7</b>	<b>Progression</b>
<b>GC 335</b>	Computing	<b>L7 -&gt; L8</b>

## UNIVERSITY OF LIMERICK

[www.ul.ie](http://www.ul.ie)

LEVEL 8 Honours Bachelor Degrees - Level 8		Apply by inserting the Codes below in the Level 8 Section of the Application Form.											
Code	Title (NOT to be entered on Application Form) Honours Bachelor Degrees – Level 8												
LM 002	Arts - <i>See Page 93 for subject group options.</i>												
LM 019	Social Sciences (including the following elective options: Digital Culture and Communication, Economics, Geography, History, Linguistics with TESOL (Teaching English to Speakers of Other Languages), Politics and International Relations, Psychology, Public Administration and Leadership, Sociology)												
LM 020	Law and Accounting												
LM 027	Common and Civil Law <span style="float: right;">*NEW*</span>												
LM 028	Criminal Justice												
LM 029	Law Plus (including the following elective options: Economics; English; Extra Law; French; Gaelige; German; History; Japanese; Linguistics with TESOL; Mathematics; Digital Culture and Communications; Psychology; Politics; Public Administration; Sociology; Spanish)												
LM 038	Psychology and Sociology												
LM 039	Journalism and Digital Communication												
LM 040	European Studies (including approved combinations of: European Studies, Languages [one or two of French, Gaelige, German, Spanish], Politics, European History, Law, Sociology, European Literature and Film, Economics, Marketing)												
LM 044	Applied Languages (applicants may take either two or three languages to degree level. Approved combinations of French, Gaelige, German, Japanese and Spanish are offered; applicants taking two languages also choose a non-language stream from Law, Marketing, Politics & International)												
LM 050	<p>Business Studies – <b>You can apply for LM050 only ONCE.</b></p> <p>You must select <b>ONE</b> of the following options: BBS, BSF, BSG, BSB, BSA, BSJ or NPF.</p> <table border="1" style="width: 100%; text-align: center;"> <tr> <td>BBS Business Studies</td> <td>BSF Business Studies with French</td> <td>BSG Business Studies with German</td> <td>BSB Business Studies with Spanish (Beginners)</td> <td>BSA Business Studies with Spanish (Advanced)</td> <td>BSJ Business Studies with Japanese</td> <td>NPF No Preference</td> </tr> </table> <p><i>At the start of first year applicants confirm their degree option. Language degree options are subject to satisfying language eligibility requirements.</i></p>						BBS Business Studies	BSF Business Studies with French	BSG Business Studies with German	BSB Business Studies with Spanish (Beginners)	BSA Business Studies with Spanish (Advanced)	BSJ Business Studies with Japanese	NPF No Preference
BBS Business Studies	BSF Business Studies with French	BSG Business Studies with German	BSB Business Studies with Spanish (Beginners)	BSA Business Studies with Spanish (Advanced)	BSJ Business Studies with Japanese	NPF No Preference							
LM 056	International Business												
LM 058	Financial Mathematics												
LM 063	Technology Management												
LM 066	Environmental Science												
LM 068	Food Science and Health												
LM 076	Product Design and Technology <span style="float: right;"><i>Softcopy Portfolio required</i></span>												
LM 077	Aeronautical Engineering BE (4 year) with optional ME (5 year <span style="color: red;">Level 9</span> )												
LM 082	Construction Management and Engineering												
LM 089	Sport and Exercise Sciences												
LM 090	Physical Education with concurrent Teacher Education												
LM 091	Languages with concurrent Teacher Education (Applicants must take two languages to degree level. Approved combinations of French, Gaelige, German, Japanese and Spanish are offered)												
LM 092	Science with concurrent Teacher Education (Biology with Physics or Chemistry or Agricultural Science)												
LM 093	Equine Science												
LM 094	Graphics and Construction Technology with concurrent Teacher Education												
LM 095	Graphics, Engineering and Technology with concurrent Teacher Education												
LM 096	Science with concurrent Teacher Education (Physical Sciences with Chemistry and Physics)												
LM 097	Mathematics and Computer Science with concurrent Teacher Education												
LM 099	Architecture												
LM 100	Physiotherapy												
LM 101	Medicine (Graduate Entry) <span style="float: right;"><i>GAMSAT Required</i></span>												
LM 102	Psychology												
LM 103	Paramedic Studies <span style="float: right;"><i>Clean Driving Licence required (Full B and minimum Provisional C1)</i></span>												
LM 104	Occupational Therapy <span style="float: right;">*NEW*</span>												
LM 105	Exercise & Health Fitness Management												
LM 113	Interaction Design <span style="float: right;">*NEW*</span>												

UNIVERSITY OF LIMERICK

[www.ul.ie](http://www.ul.ie)

(Continued)

LEVEL 8 Honours Bachelor Degrees - Level 8		Apply by inserting the Codes below in the Level 8 Section of the Application Form.		
Code	Title (NOT to be entered on Application Form) Honours Bachelor Degrees – Level 8			
LM 114	Music, Media and Performance Technology			*NEW*
LM 115	Chemical and Biochemical Engineering			
LM 116	Engineering (Biomedical or Civil or Design & Manufacture or Mechanical or Digital Mechatronic) Common Entry with choice to pursue the following degrees. **BE (4 year) with optional ME (5 year Level 9) <b>You can apply for LM116 only ONCE.</b>			
	**BE /ME Biomedical Engineering	**BE/ME Civil Engineering	BE Design and Manufacturing Engineering	**BE/ME Mechanical Engineering
				**BE/ME Digital Mechatronic Engineering
	Note. Choice may be subject to degree option capacities.			
LM 118	Electronic and Computer Engineering (BE (4 year) with optional ME (5 year Level 9))			
LM 121	Computer Science (Computer Systems or Computer Games Development or Cyber Security & IT Forensics) Common Entry with unrestricted choice to pursue the following degrees: <b>You can apply for LM121 only ONCE.</b>			
	BSc Computer Systems	BSc Computer Games Development	BSc Cyber Security & IT Forensics	
LM 123	Biological and Chemical Sciences (Bioscience or Biomed. Science or Environmental Science or Industrial Biochem. or Pharma. & Industrial Chem.) Common Entry with choice to pursue the following degrees: <b>You can apply for LM123 only ONCE.</b>			
	BSc Biosciences	BSc Biomedical Sciences	BSc Environmental Sciences	BSc Industrial Biochemistry
				BSc Pharmaceutical & Industrial Chemistry
	Note. Choice may be subject to degree option capacities.			
LM 124	Mathematics (Mathematical Sciences or Mathematics & Physics or Economics & Mathematics) Common Entry with unrestricted choice to pursue the following degrees: <b>You can apply for LM124 only ONCE.</b>			
	BSc Mathematical Sciences	BSc Mathematics and Physics	BSc Economics and Mathematics	
LM 125	Physics (Applied Physics or Mathematics & Physics) Common Entry with unrestricted choice to pursue the following degrees: <b>You can apply for LM125 only ONCE.</b>			
	BSc Applied Physics	BSc Physics and Mathematics		
LM 126	Electrical Engineering (BE (4 year) with optional ME (5 year Level 9))			*NEW*
LM 131	Irish Music			<i>Audition required</i>
LM 132	Irish Dance			<i>Audition required</i>
LM 133	Contemporary Dance			<i>Audition required</i>
LM 134	Voice			<i>Audition required</i>
LM 135	World Music			<i>Audition required</i>
LM 150	General Nursing			<i>(If mature, see page 24)</i>
LM 152	Mental Health Nursing			<i>(If mature, see page 24)</i>
LM 154	Intellectual Disability Nursing			<i>(If mature, see page 24)</i>
LM 156	Midwifery			<i>(If mature, see page 24)</i>
LM 173	Immersive Software Engineering - BSc (3 year) with optional MSc (4 year Level 9)			<i>Softcopy Portfolio required</i>
LM 174	Artificial Intelligence and Machine Learning - BSc (4 year) with optional MSc (5 year Level 9)			

LEVEL 6 Certificate - Level 6 (CT)		Apply by inserting the Codes below in the Level 7/Level 6 Section of the Application Form.		
Code	Title (NOT to be entered on Application Form) Certificates – Level 6			
LM 180	Equine Science			

UNIVERSITY OF LIMERICK

[www.ul.ie](http://www.ul.ie)

In year 1, students must select a total of FOUR subjects from the groups (1-10) below, selecting no more than ONE subject from each group.

Group 1	Group 2	Group 3	Group 4	Group 5	Group 6	Group 7	Group 8	Group 9	Group 10
Psychology <sup>^</sup> or German or Geography	English	Digital Culture and Communications	Gaeilge or Economics	French	Linguistics with TESOL <sup>†</sup> or Mathematic	Sociology	Politics and International Relations	Public Administration and Leadership or Spanish	History or Music and Dance

Towards the end of year 1, students will select which two subjects to continue with and specialise in to degree level (years 2-4). The table below outlines the subject combinations available to degree level.

Subject	Digital Culture and Communications	Economics	English	French	Gaeilge	Geography	German	History~	Linguistics with TESOL <sup>†</sup>	Music and Dance	Mathematics	Politics and International Relations~	Psychology <sup>^</sup>	Public Administration and Leadership	Sociology~	Spanish
Digital Culture and Communications	n/a	‡	✓	✓	‡	✓	✓	✓	✓	✓	✓	✓	✓	✓	✓	✓
Economics	‡	n/a	✓	✓	n/a	✓	✓	✓	✓	✓	✓	✓	✓	✓	✓	✓
English	✓	✓	n/a	✓	✓	✓	✓	✓	✓	✓	✓	‡	✓	✓	✓	✓
French	✓	✓	✓	n/a	✓	✓	✓	‡	✓	‡	✓	✓	✓	✓	✓	✓
Gaeilge	‡	n/a	✓	✓	n/a	✓	✓	✓	✓	✓	✓	✓	✓	✓	✓	✓
Geography	✓	✓	✓	✓	✓	n/a	n/a	✓	✓	✓	✓	✓	n/a	✓	✓	✓
German	✓	✓	✓	✓	✓	n/a	n/a	✓	✓	✓	✓	✓	n/a	✓	✓	✓
History~	✓	✓	✓	‡	✓	✓	✓	✓	✓	n/a	✓	✓	✓	✓	✓	✓
Linguistics with TESOL <sup>†</sup>	✓	✓	✓	✓	✓	✓	✓	✓	n/a	✓	n/a	✓	✓	✓	‡	✓
Mathematics	✓	✓	✓	✓	✓	✓	✓	✓	n/a	✓	n/a	✓	✓	✓	‡	✓
Music and Dance	✓	✓	✓	‡	✓	✓	✓	n/a	✓	n/a	✓	✓	✓	✓	✓	✓
Politics and International Relations~	✓	✓	‡	✓	✓	✓	✓	✓	✓	✓	✓	✓	✓	✓	✓	✓
Psychology <sup>^</sup>	✓	✓	✓	✓	✓	n/a	n/a	✓	✓	✓	✓	✓	n/a	✓	✓	✓
Public Administration and Leadership	✓	✓	✓	✓	✓	✓	✓	✓	✓	✓	✓	✓	✓	n/a	✓	n/a
Sociology~	✓	✓	✓	✓	✓	✓	✓	✓	‡	✓	‡	✓	✓	✓	✓	✓
Spanish	✓	✓	✓	✓	✓	✓	✓	✓	✓	✓	✓	✓	✓	n/a	✓	n/a

‡ Option available in first year only	n/a Not Available	~ Subject available as Single Honours to degree level
<sup>^</sup> Places on Psychology are limited after year 1	<sup>†</sup> TESOL (Teaching English to Speakers of Other Languages)	



**ST PATRICK'S PONTIFICAL ST PATRICK'S PONTIFICAL UNIVERSITY,  
MAYNOOTH**

[www.sppu.ie](http://www.sppu.ie)

<b>LEVEL 8</b> Honours Bachelor Degrees - Level 8		Apply by inserting the Codes below in the Level 8 Section of the Application Form.						
Code	Title (NOT to be entered on Application Form) Honours Bachelor Degrees - Level 8							
<b>MU 001</b>	<p>Theology and Arts (jointly awarded with Maynooth University)</p> <p>First year students take Theology (30 credits) and choose two 15 credit Arts subjects from the groups below.</p> <p>Any Arts subject combinations are permitted, as long as no two subjects are taken from the same group.</p> <p>Students make their Arts subject choices on entry and may make changes in relation to the Arts subjects within the first four weeks of Semester 1.</p> <p>Each subject below, with the exception of Mathematic (Pure), is 15 credits. A year of study is 60 credits.</p> <p>After first year, students follow a Double Major (equal study of two subjects) in Theology and an Arts subject.</p> <table border="1" style="width: 100%; border-collapse: collapse;"> <tr> <td style="text-align: center; padding: 10px;"> <p><b><u>Group 1</u></b></p> <p>Geography German Law Philosophy Mathematics (Pure) – 30 credits in Groups 1 and 3</p> </td> <td style="text-align: center; padding: 10px;"> <p><b><u>Group 2</u></b></p> <p>Business (Management) Business (Marketing) Business (International) Criminology History</p> </td> <td style="text-align: center; padding: 10px;"> <p><b><u>Group 3</u></b></p> <p>English International Development Mathematical Studies</p> </td> </tr> <tr> <td style="text-align: center; padding: 10px;"> <p><b><u>Group 4</u></b></p> <p>Anthropology Economics Music Technology Nua-Ghaeilge</p> </td> <td style="text-align: center; padding: 10px;"> <p><b><u>Group 5</u></b></p> <p>Computer Science Music Sociology Spanish</p> </td> <td></td> </tr> </table>		<p><b><u>Group 1</u></b></p> <p>Geography German Law Philosophy Mathematics (Pure) – 30 credits in Groups 1 and 3</p>	<p><b><u>Group 2</u></b></p> <p>Business (Management) Business (Marketing) Business (International) Criminology History</p>	<p><b><u>Group 3</u></b></p> <p>English International Development Mathematical Studies</p>	<p><b><u>Group 4</u></b></p> <p>Anthropology Economics Music Technology Nua-Ghaeilge</p>	<p><b><u>Group 5</u></b></p> <p>Computer Science Music Sociology Spanish</p>	
<p><b><u>Group 1</u></b></p> <p>Geography German Law Philosophy Mathematics (Pure) – 30 credits in Groups 1 and 3</p>	<p><b><u>Group 2</u></b></p> <p>Business (Management) Business (Marketing) Business (International) Criminology History</p>	<p><b><u>Group 3</u></b></p> <p>English International Development Mathematical Studies</p>						
<p><b><u>Group 4</u></b></p> <p>Anthropology Economics Music Technology Nua-Ghaeilge</p>	<p><b><u>Group 5</u></b></p> <p>Computer Science Music Sociology Spanish</p>							
<b>MU 002</b>	<p>Theology</p> <p>- First year Theology students study Philosophy as part of this degree.</p>							
<b>MU 003</b>	<p>Theology and Arts International (jointly awarded with Maynooth University)</p>							
<b>MU 004</b>	<p>Baccalaureate in Philosophy</p>							

**MAYNOOTH UNIVERSITY**

[www.mu.ie/level8](http://www.mu.ie/level8)

<p><b>LEVEL 8</b> Honours Bachelor Degrees - Level 8</p>	<p>Apply by inserting the Codes below in the Level 8 Section of the Application Form.</p>						
<p><b>Code</b></p> <p>MH 101</p>	<p><b>Title (NOT to be entered on Application Form) Honours Bachelor Degrees - Level 8</b></p> <p><b>Arts</b>  <b>1st year: 60 credits – choose your subjects when you arrive in Maynooth in September, with up to 4 weeks to decide.</b></p> <ul style="list-style-type: none"> <li>Choose 2, 3 or 4 subjects – maximum of one per group (each subject is 15 credits).</li> <li>Double subjects (marked with *) have a 30 credit option in 1st year. You can take 2 double subjects in 1st year unless they are scheduled at the same time.</li> <li>Optional 1<sup>st</sup> year only Critical Skills (15 credits) available to take with all subject combinations.</li> </ul> <table border="1" data-bbox="244 566 1281 1193"> <tr> <td data-bbox="244 566 588 826"> <p><b><u>Group 1</u></b></p> <p>Geography* German Law* Philosophy Mathematics (Pure) – 30 credits in Groups 1 and 3</p> </td> <td data-bbox="588 566 933 826"> <p><b><u>Group 2</u></b></p> <p>Business (Management)* Business (Marketing)* Business (International)* Criminology History*</p> </td> <td data-bbox="933 566 1281 826"> <p><b><u>Group 3</u></b></p> <p>English* International Development* Mathematical Studies</p> </td> </tr> <tr> <td data-bbox="244 826 588 1193"> <p><b><u>Group 4</u></b></p> <p>Anthropology* Economics Music Technology Nua-Ghaeilge</p> </td> <td data-bbox="588 826 933 1193"> <p><b><u>Group 5</u></b></p> <p>Computer Science* Music* Sociology Spanish</p> </td> <td data-bbox="933 826 1281 1193"> <p><b><u>Group 6</u></b></p> <p>Accounting* Chinese Studies French Greek &amp; Roman Civilization Mathematical Physics Media &amp; Cultural Studies Medieval Celtic Studies Politics Psychological Studies Statistics</p> </td> </tr> </table> <p><b>2nd &amp; final year: 60 credits per year</b></p> <ul style="list-style-type: none"> <li>In most cases, students progress with two subjects, choosing:  Double Major (30:30 credits) or Major with Minor (40:20 credits). In some subjects a Single Major (normally 60 credits) is possible. See MH101 subject pages in the Maynooth University Prospectus or website for details of available options in the different subjects.</li> <li>Elective Stream: In 2nd year you'll have the opportunity to take an Elective Stream - optional 10 credit short course which gives students the opportunity to expand their education, across the University.</li> </ul> <p>You also have the option of taking a study abroad year in third year and graduating with a BA International after 4 years.</p> <p><b>Some of the BA specialisations available to take from second year include:</b></p> <ul style="list-style-type: none"> <li>Anthropology: specialise in Anthropology from second year.</li> <li>Economics: specialise in Economics from second year.</li> <li>English: specialise in English from second year.</li> <li>Geography: specialise in Geography from second year.</li> <li>History: specialise in History from second year.</li> <li>International Development: International Development plus one other subject in your degree.</li> <li>Politics: students take Politics and another subject from second year.</li> <li>Mathematics: Mathematics (Pure) - (timetable groups 1 and 3) and another subject, or on its own in third year.</li> </ul> <p><b><i>You can decide which subjects to take following admission to the University</i></b></p>	<p><b><u>Group 1</u></b></p> <p>Geography* German Law* Philosophy Mathematics (Pure) – 30 credits in Groups 1 and 3</p>	<p><b><u>Group 2</u></b></p> <p>Business (Management)* Business (Marketing)* Business (International)* Criminology History*</p>	<p><b><u>Group 3</u></b></p> <p>English* International Development* Mathematical Studies</p>	<p><b><u>Group 4</u></b></p> <p>Anthropology* Economics Music Technology Nua-Ghaeilge</p>	<p><b><u>Group 5</u></b></p> <p>Computer Science* Music* Sociology Spanish</p>	<p><b><u>Group 6</u></b></p> <p>Accounting* Chinese Studies French Greek &amp; Roman Civilization Mathematical Physics Media &amp; Cultural Studies Medieval Celtic Studies Politics Psychological Studies Statistics</p>
<p><b><u>Group 1</u></b></p> <p>Geography* German Law* Philosophy Mathematics (Pure) – 30 credits in Groups 1 and 3</p>	<p><b><u>Group 2</u></b></p> <p>Business (Management)* Business (Marketing)* Business (International)* Criminology History*</p>	<p><b><u>Group 3</u></b></p> <p>English* International Development* Mathematical Studies</p>					
<p><b><u>Group 4</u></b></p> <p>Anthropology* Economics Music Technology Nua-Ghaeilge</p>	<p><b><u>Group 5</u></b></p> <p>Computer Science* Music* Sociology Spanish</p>	<p><b><u>Group 6</u></b></p> <p>Accounting* Chinese Studies French Greek &amp; Roman Civilization Mathematical Physics Media &amp; Cultural Studies Medieval Celtic Studies Politics Psychological Studies Statistics</p>					

## MAYNOOTH UNIVERSITY

[www.maynoothuniversity.ie](http://www.maynoothuniversity.ie)

(Continued)

LEVEL 8 Honours Bachelor Degrees - Level 8		Apply by inserting the Codes below in the Level 8 Section of the Application Form.
Code	Title (NOT to be entered on Application Form) Honours Bachelor Degrees - Level 8	
MH 001	Education - Primary Teaching (Froebel)	
MH 002	Education - Primary Teaching - Gaeltacht Applicants (Froebel)	
MH 003	Early Childhood – Teaching & Learning (full-time)	
MH 103	Music - In first year you take one other subject from those listed under MH101, excluding groups 2 and 5. <span style="float: right;"><i>(Restricted – see page 3)</i></span>	
MH 106	Psychology –3 years - In first year you take Psychology, Psychological Studies and one or two Arts subjects from those listed under MH101 excluding groups 2 and 6.	
MH 107	Social Science – In first year you study Social Policy (an essential requirement for Social Work), Sociology and one subject from: Anthropology, Economics, Geography, History or Philosophy.	
MH 109	Media Studies – In first year you take Media Studies and two other Arts subjects from those listed under MH101, except Group 6. Computer Science may be taken with Media Studies for students interested in Media Technologies.	
MH 116	Community and Youth Work (Full-Time) <span style="float: right;"><i>(Restricted – see page 3)</i></span>	
MH 201	<p><b>Science:</b> In final year you may take a Double Major (equal study of two subjects), or a Single Major (specialise in one subject). See prospectus or website for availability and options. The following subjects are available: Biology; Chemistry; Computer Science*; Engineering Science; Experimental Physics; Mathematical Physics; Mathematics (Applied); Mathematics (Pure); Statistics. * Subject available as a double subject in year 1.</p> <p>Three or four subjects are studied in first year. Mathematics is a required subject in first year. You make your subject choices on entry and may make changes within the first four weeks. You also have the option of taking a Data Science course in first year. In second year, you have the option of taking Critical Skills or an Elective Stream, from across the university, which may be taken outside your chosen subject(s).</p>	
MH 202	Biotechnology	
MH 203	Biological and Geographical Sciences – a 4 year BSc covering core areas of Biology, Geography, Climate Change, Sustainability, Ecosystems and Geographical Information Systems.	
MH 204	Physics with Astrophysics	
MH 206	Theoretical Physics and Mathematics	
MH 207	Data Science	
MH 208	Biological and Biomedical Sciences	
MH 209	Psychology (through Science) - 4 years - In first year you study Psychology, Psychological Studies, Mathematics and 1 other Science subject.	
MH 210	Pharmaceutical and Biomedical Chemistry	
MH 212	<p>Science (with Education) or Mathematics and Computer Science (with Education) or Maths and Applied Maths (with Education)</p> <p><b>SED</b> Science Education: In first year you study Biology, Chemistry, Experimental Physics and Mathematics with concurrent Teacher Education (second-level)</p> <p><b>MCS</b> Maths and Computer Science (with Education): You study Mathematics and Computer Science with concurrent Teacher Education (second-level).</p> <p><b>MED</b> Maths Education: You study Mathematics with Mathematical Physics (Leaving Certificate Applied Mathematics) with concurrent Teacher Education (second-level).</p> <p><b>OPC</b> Open choice to any degree stream <i>You can decide which degree stream to take following admission. See prospectus or website for entry requirements to each stream. You can apply to MH212 only once.</i></p>	
MH 221	Sport Science and Health (New)	
MH 222	Food Science and Human Nutrition (New)	
MH 304	<p><b>Engineering:</b> Engineering entry with unrestricted choice to pursue engineering degree options in any of the following degree streams:</p> <p>Computer Engineering Electronic Engineering Communications Engineering</p> <p>You can decide which of the above streams you wish to take in third year. Option of a 4 year BE or 5 year Master of Engineering.</p>	
MH 305	<b>Product Design and Innovation:</b> In first year you study Creative Thinking, Design, Engineering and Marketing.	
MH 306	<b>Robotics and Intelligent Devices:</b> a blend of Computer Science and Electronic Engineering.	

(Continued)

<b>LEVEL 8</b> Honours Bachelor Degrees - Level 8		Apply by inserting the Codes below in the Level 8 Section of the Application Form.
Code	Title (NOT to be entered on Application Form) Honours Bachelor Degrees - Level 8	
MH 401	<b>Finance</b> - Two degree options are available: Double Major - Finance and Economics <b>or</b> Major with Minor – Major (Finance) with the Minor subject taken from: Business, Computer Science, Criminology, Geography, German, History, Law, Music, Philosophy, Sociology or Spanish.	
MH 402	Quantitative Finance	
MH 403	Accounting and Finance	
MH 404	<b>Business</b> – Six degree options are available: <b>BMA</b> Business and Management – comprehensive degree in business and management, strategic management, IT, marketing and accounting. <b>INB</b> – International Business - take a suite of international business modules with elements of business and management. <b>MKT</b> - Marketing – marketing with elements of business and management. <b>BGC</b> – Business Management and Global Cultures <b>IGC</b> – International Business and Global Cultures <b>MGC</b> – Marketing and Global Cultures <b>OPC</b> - Open choice <i>You can decide which degree stream to take following admission. You can apply to MH404 only once.</i>	
MH 407	Business and Accounting	
MH 409	<b>Business and Languages</b> 4 year degree with any of the following Business streams: Accounting & Finance, Business & Management, International Business, Marketing; with any of the following: Chinese Studies, French, German, Spanish. All combinations are possible except Accounting & Finance with Chinese Studies or French.	
MH 411	Entrepreneurship – Take a suite of dedicated entrepreneurship and innovation modules with broader-based business and management topics.	
MH 412	Business with Sport Science - 3 year BSc or 4 year BBA programme combining the study of Business with the study of Sport Science	
MH 415	Economics – 3 year BSc degree with the option of a 4 <sup>th</sup> year integrated MSc in Economics	
MH 416	International Economics – 4 year BA degree with the option of studying Chinese, French, German, Spanish or Computer Science	
MH 501	LLB Law - four year Single Major Law programme	
MH 502	<b>BCL Law</b> (Law and another subject) <b>LWA</b> Law and Accounting <b>LWB</b> Law and Business <b>LWC</b> Law and Criminology <b>LWD</b> Law and Arts – Law plus one or two Arts subjects under MH101, excluding Group 1. <b>OPC</b> Open Choice <i>You can decide which degree stream to take following admission. See prospectus or website for entry requirements to each stream. You can apply to MH502 only once.</i>	
MH 503	<b>BCL Law and Languages (new)</b> - available languages include French, German, Nua-Ghaeilge and Spanish. <i>(See prospectus or website for options available).</i>	
MH 601	<b>Computer Science through Arts</b> <b>CSA</b> - Computer Science and Software Engineering (through Arts) – In first year you take Computer Science (30 credits), Mathematical Studies and one other Arts subject under MH101, excluding groups 3 and 5. <b>MWA</b> - Multimedia, Mobile and Web Development (through Arts) – In first year you take Computer Science (30 credits), Mathematical Studies and one other Arts subject under MH101, excluding groups 3 and 5. <b>OPC</b> - Open choice to either degree stream. <i>You can decide which degree stream to take following admission. You can apply to MH601 only once.</i>	
MH 602	<b>Computer Science through Science</b> <b>CSS</b> Computer Science and Software Engineering (through Science) – In first year you take Computer Science (30 credits), Mathematics and one other Science subject. <b>MWS</b> Multimedia, Mobile and Web Development (through Science) – In first year you take Computer Science (30 credits), Mathematics and one other Science subject. <b>OPC</b> - Open choice to either degree stream. <i>You can decide which degree stream to take following admission. You can apply to MH602 only once.</i>	
MH 603	Computational Thinking – a blend of Computer Science, Mathematics and Philosophy.	
<b>Part-time Programme:</b>		
MH 803	Local Studies or Community Studies ( <b>part-time, evening</b> ). <b>Mature Students only</b> Two degree options are available: <b>BLS</b> - Route 1 - BA in Local Studies <b>BCS</b> - Route 2 - BA in Community Studies <b>OPC</b> - Open choice to either degree stream. <i>You can decide which degree stream you wish to take after Semester 1. You can apply to MH803 only once.</i>	

**SHANNON COLLEGE  
OF HOTEL MANAGEMENT**  
**A College of the University of Galway**  
**Shannon, Co. Clare**  
**[www.shannoncollege.com](http://www.shannoncollege.com)**

<b>LEVEL 8</b> Honours Bachelor Degrees - Level 8	Apply by inserting the Codes below in the Level 8 Section of the Application Form.
<b>Code</b>	<b>Title (NOT to be entered on Application Form) Honours Bachelor Degrees - Level 8</b>
<b>GY 261</b>	Business Studies (International Hotel Management)
<b>GY 262</b>	Commerce (International Hotel Management)* Degree option: Accounting & Performance Measurement, Economics & Public Policy, Marketing Management, Management of Human Resources, Digital Business & Analytics, Finance, Enterprise and International Business
	* Year 4 is completed at the Galway Campus

**SETANTA COLLEGE**  
[www.setantacollege.com](http://www.setantacollege.com)

<b>LEVEL 8</b> Honours Bachelor Degrees - Level 8		Apply by inserting the Codes below in the Level 8 Section of the Application Form.
<b>Code</b>	<b>Title (NOT to be entered on Application Form) Honours Bachelor Degrees - Level 8</b>	
<b>SC 801</b>	Strength and Conditioning	

<b>LEVEL 7/6</b> Ordinary Bachelor Degrees - Level 7 Higher Certificates - Level 6		Apply by inserting the Codes below in the Level 7/Level 6 Section of the Application Form.
<b>Code</b>	<b>Title (NOT to be entered on Application Form) Ordinary Bachelor Degrees - Level 7</b>	<b>Progression</b>
<b>SC 701</b>	Strength and Conditioning	<b>L7 -&gt; L8</b>
<b>Code</b>	<b>Title (NOT to be entered on Application Form) Higher Certificates – Level 6</b>	<b>Progression</b>
<b>SC 601</b>	Strength and Conditioning	<b>L6 -&gt; L7 -&gt; L8</b>

# SUPPORTING DOCUMENTS



## What documents do I need to send?

As part of your application, you may be required to supply additional documentation by post – see pages 6-18 of this handbook for further instructions. Such documents must arrive in CAO within 10 days of registering online with CAO. Documents must be posted to:

**CAO, Tower House, Eglinton Street,  
Galway, H91 X25V**

It is not possible to upload, e-mail, fax or send external storage devices of documents to CAO.

In respect of examinations already completed, you must supply to CAO certificates for all qualifications which you mention on your application form:

- Certificates/transcripts should be supplied in their original language and should show dates, subjects and results.
- They should NOT be originals (except for Graduate Medicine where original transcripts of results for all years are required); they should be A4 photocopies, certified typically by a school stamp, a HEI Admissions Office stamp, or by a notary. (CAO will not return original documents.)

- A certified English translation is required in the case of qualifications not issued originally in English or Irish, in addition to the certified A4 photocopies of the documents themselves.
- If your documentation is in a different name from the name on your application, then a certified copy of your official name change document must also be provided.
- If English is not your first language you must provide evidence of English language proficiency and details of the English Language Qualification(s) that you hold – contact the HEIs directly for requirements.

For further instructions on sending documents go to [www.cao.ie/faq](http://www.cao.ie/faq)



**CAO will not check that the documents supplied meet with the requirements of the institutions.**

**DARE and/or HEAR applicants should refer to pages 21-23 of this handbook and the DARE and/or HEAR Handbooks for instructions on the submission of supporting documents to CAO by 15 March at 5pm.**

## SENDING DOCUMENTS TO CAO

When sending supporting documents to CAO please:

1. Number and date the top of each page.
2. Write your CAO application number on the top of each page.
3. Put your documents in an envelope ensuring the envelope contains only supporting documents for your CAO application.
4. If you wish to receive confirmation from CAO that your documents have been received you must include a self-addressed and stamped postcard in your envelope (you will not require a stamp for the postcard if you live outside of the Republic of Ireland).
5. Seal the envelope and include your return address on the back of the envelope.

6. All documents should be sent to: **CAO, Tower House, Eglinton Street, Galway, H91 X25V, Ireland.**
7. You should obtain a Certificate of Posting from the Post Office. Please do not register your post; a Certificate of Posting will suffice.

### Evidence of Posting

Please note that if there is any loss or delay of an item in the post, CAO will require proof of postage, e.g. a Certificate of Posting.

Please ensure that the date and office of issue is clear and readable. You must indicate what was sent to CAO which relates to the specific Certificate of Posting, e.g. application form, Change of Mind, additional documents, DARE documents, HEAR documents.

Every time you post something to CAO you should have a Certificate of Posting verified at a Post Office.

**Please do not register your post; a Certificate of Posting from the Post Office will suffice.**

## REFERENCE LIST OF PARTICIPATING HIGHER EDUCATION INSTITUTIONS (HEIs)

INSTITUTION / ADDRESS	HEI CODE	PAGE	TELEPHONE	WEBSITE	EMAIL
<b>ATHLONE</b>					
Technological University of the Shannon - Athlone, Dublin Road, Athlone.	US	39-42	(090) 646 8000	tus.ie	admissions.midlands@tus.ie
<b>CARLOW</b>					
South East Technological University, Kilkenny Road, Carlow.	SE	43-47	(059) 9175000	setu.ie	admissions.cw@setu.ie
Carlow College, St Patrick's, College Street, Carlow.	PC	48	(059) 915 3200	carlowcollege.ie	admissionscc@carlowcollege.ie
<b>CORK</b>					
Munster Technological University –Cork, Bishopstown, Cork, Ireland	MT	49-52	(021) 433 5040	mtu.ie	admissionsCork@mtu.ie
University College Cork (NUI), Western Road, Cork.	CK	53-55	(021) 490 3571	ucc.ie	www.ucc.ie/en/ask/
Griffith College Cork, Wellington Road, Cork.	GC	55	(021) 450 7027	griffith.ie	admissions.gcc@griffith.ie
<b>DONEGAL</b>					
Atlantic Technological University - Donegal, Port Road, Letterkenny.	AU	56-61	(074) 918 6000	atu.ie	admissions.donegal@atu.ie
<b>DUBLIN</b>					
American College Dublin, 1 Merrion Square, Dublin 2.	AC	62	(01) 676 8939	amcd.ie	info@amcd.ie
CCT College Dublin, 30-34 Westmoreland Street, Dublin 2.	CT	62	(01) 633 3444	cct.ie	info@cct.ie
Marino Institute of Education, Griffith Avenue, Dublin 9.	CM	62	(01) 805 7742	mie.ie	admissions@mie.ie
Dorset College, 7/8 Belvedere Place, Dublin 1.	DS	63	(01) 574 6850	dorset.ie	info@dorset.ie
Dublin Business School, 13/14 Aungier Street, Dublin 2.	DB	63	(01) 417 7500	dbs.ie	admissions@dbs.ie
Dublin City University, Dublin 9.	DC	64/65	(01) 700 5338	dcu.ie	ugadmissions@dcu.ie
Institute of Art, Design and Technology, Kill Avenue, Dún Laoghaire, Co. Dublin, A96 KH79	DL	66	(01) 239 4612	iadt.ie	admissions@iadt.ie
Griffith College Dublin, South Circular Road, Dublin 8.	GC	67	(01) 415 0415	griffith.ie	admissions@griffith.ie
IBAT College Dublin, 16-19 Wellington Quay, Dublin 2.	BY	67	(01) 807 5055	ibat.ie	admissions@ibat.ie
ICD Business School, 84-88 South Great George's Street, Dublin 2.	ID	68	(01) 633 3222	icd.ie	admin@icd.ie
National College of Art and Design, 100 Thomas Street, Dublin 8.	AD	68	(01) 636 4200	ncad.ie	admissions@ncad.ie
National College of Ireland, IFSC, Mayor Street, Dublin 1.	NC	69	1850-221721	ncirl.ie	admissions@ncirl.ie
RCSI University of Medicine & Health Sciences, 123 St Stephen's Green, Dublin 2.	RC	69	(01) 402 2228	rcsi.ie	admissions@rcsi.ie
St Nicholas Montessori College Ireland, Block C, Century Court, George's Street Upper, Dun Laoghaire.	NM	70	(01) 230 0080	smsi.ie	info@smsi.ie
Technological University Dublin City Centre Campuses, Rathdown House, Grangegorman, Dublin 7	TU	71-76	(01) 220 6100	tudublin.ie	admissions@tudublin.ie
Technological University Dublin Blanchardstown Campus, Blanchardstown, Dublin 15	TU	71-76	(01) 220 6100	tudublin.ie	admissions@tudublin.ie
Technological University Dublin Tallaght Campus, Tallaght, Dublin 24	TU	71-76	(01) 220 6100	tudublin.ie	admissions@tudublin.ie
Trinity College Dublin, College Green, Dublin 2.	TR	77-80	(01) 896 4500	tcd.ie	academic.registry@tcd.ie
University College Dublin, Belfield, Dublin 4.	DN	81-84	(01) 716 1608	ucd.ie	www.ucd.ie/askus
<b>DUNDALK</b>					
Dundalk Institute of Technology, Dublin Road, Dundalk.	DK	85/86	(042) 937 0200	dkit.ie	admissions@dkit.ie
<b>GALWAY</b>					
Atlantic Technological University, Dublin Road, Galway	AU	56-61	(091) 753 161	atu.ie	admissions.galwaymayo@atu.ie
University of Galway, Galway	GY	87/88	(091) 492 408	universityofgalway.ie	admissions@nuigalway.ie
Galway Business School, The Prom, Salthill, Galway.	GB	88	(091) 529 000	galwaybusinessschool.ie	admissions@galwaybusinessschool.ie
<b>LIMERICK</b>					
Mary Immaculate College, Limerick.	MI	89	(061) 204 348	mic.ie	admissions@mic.ul.ie
Griffith College Limerick, 3 O'Connell Avenue, Limerick City, Limerick.	GC	90	(061) 310 031	griffith.ie	admissions.gcl@griffith.ie
Technological University of the Shannon – Limerick, Moylish Park, Limerick	US	39-42	(061) 293 000	tus.ie	admissions.midwest@tus.ie
University of Limerick, Limerick.	LM	91-93	(061) 202 015	ul.ie	admissions@ul.ie
<b>MAYNOOTH</b>					
St Patrick's Pontifical University, Maynooth, Co. Kildare.	MU	94	(01) 708 3964	maynoothcollege.ie	schoolvisits@spcm.ie
Maynooth University, National University of Ireland Maynooth, Co. Kildare.	MH	95-97	(01) 708 3822	maynoothuniversity.ie	admissions@mu.ie
<b>SHANNON</b>					
Shannon College of Hotel Management, Co. Clare.	GY	98	(091) 497212	shannoncollege.com	admissions@shannoncollege.com
<b>SLIGO</b>					
Atlantic Technological University - Sligo, Ash Lane, Sligo.	AU	56-61	(071) 931 8510	atu.ie	admissions.sligo@atu.ie
<b>TIPPERARY</b>					
Technological University of the Shannon – Tipperary, Thurles, Co. Tipperary	US	39-42	(061) 293 000	tus.ie	admissions.midwest@tus.ie
Mary Immaculate College, St Patrick's Campus, Thurles, Co. Tipperary.	MI	89	(0504) 21201	mic.ie	admissions@mic.ul.ie
Setanta College, Thurles Chamber Enterprise Centre, Nenagh Rd, ThurlesCo. Tipperary	SC	99	(0504) 26723	setantacollege.com	admissions@setantacollege.com
<b>KERRY</b>					
Munster Technological University - Kerry, Dromtacker, Tralee, Kerry, Ireland	MT	49-52	(066) 7145635	mtu.ie	AdmissionsKerry@mtu.ie
<b>WATERFORD</b>					
South East Technological University, Cork Road, Waterford.	SE	43-47	(051) 845 555	setu.ie	admissions.WD@setu.ie